

Lakes to Land Regional Initiative

UNIQUE REGION. UNIQUE COMMUNITIES. SHARED VISION.



Arcadia Appendix

"Intent to plan" notices ⚙ Draft distribution notices ⚙ Public hearing
notices ⚙ All received comments ⚙ Public hearing meeting minutes ⚙
Signed resolutions

May 17, 2012

Regarding: Lakes to Land Regional Initiative

To whom it may concern:

This letter is to provide notification to your office that the Lakes to Land Regional Initiative will begin a process to write Community Master Plans pursuant to Public Act 33 of 2008, the Michigan Planning Enabling Act. The Initiative is comprised of the following municipalities:

Arcadia Township
Bear Lake Township
Blaine Township
Crystal Lake Township
Gilmore Township
Joyfield Township
Pleasanton Township

Onkama Township and the City of Frankfort will not be writing master plans but will participate in determining collaborative strategies for implementation and may update their plans

Once a draft plan is approved for distribution by the communities, you will be provided a copy for your organization's review and comment. Please feel free to contact me about any land use or community development issues pertinent to your organization and the participating communities which should be reviewed during the preparation of the plan.

Regards,

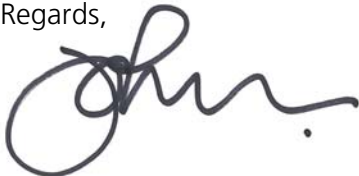
A handwritten signature in dark ink, appearing to read 'John Iacoangeli', with a large loop at the start and a trailing flourish.

John Iacoangeli, AICP, PCP
Partner

Enclosure: List of organizations receiving this notification
Project website: www.lakestoland.org

Communities and organizations receiving notice of the Lakes to Land Regional Initiative:

Arcadia Township
Bear Lake Township
Blaine Township
Crystal Lake Township
Gilmore Township
Joyfield Township
Pleasanton Township
Onkama Township
Frankfort City
Elberta
Onkama Village
Bear Lake Village
Lake Township
Benzonia Township
Weldon Township
Spring Lake Township
Maple Grove Township
Dickinson Township
Brown Township
Manistee Township
Benzie County
Manistee County
NWMCOG
Benzie Transportation Authority
Manistee County Transportation, Inc.
Benzie County Road Commission
Manistee County Road Commission
Benzie County Parks and Recreation
Manistee County Recreation Association
Michigan Department of Environmental Quality
Michigan Department of Transportation



Tuesday, November 26, 2013

RE: Lakes to Land Regional Initiative Collaborative Master Plan, Draft for Agency Review

To Whom it May Concern:

Pursuant to Michigan PA 33 of 2008, you are receiving the enclosed CD containing the Lakes to Land Collaborative Master Plans for Arcadia Township, Blaine Township, Crystal Lake Township, Gilmore Township, the Village of Honor, Joyfield Township, and Pleasanton Township for review. Michigan Public Act 33 of 2008 requires communities to send a copy of its proposed master plan to each municipality within or contiguous to the local unit of government, county and regional governments, public utilities, railroads, public transportation systems, and road commissions.

The Lakes to Land Regional Initiative is a unique planning collaborative and the largest undertaking of its kind in Michigan history. The resultant master plan is also unique. The first three "tabs," or chapters, are written on a regional scale and thus identical for each community. The fourth tab is written at the scale of the individual community, addressing community-specific conditions, priorities, and land use.

All recipients of this master plan should review Tabs 1, 2, and 3, as they are part of each of the seven master plans. However, not every agency or community needs to review all seven community-specific tabs. Please find on the next page a matrix identifying which files should be reviewed by each community or agency.

The agency review period for this set of master plans takes place from December 23, 2013 through February 23, 2014. Please forward all comments via mail or email to:

Leah DuMouchel
Beckett & Raeder, Inc.
535 W. William St., Suite 101
Ann Arbor, MI 48103

ldumouchel@bria.com

Ms. DuMouchel will coordinate the review period comments for the Lakes to Land Regional Initiative and will ensure that each planning commission receives a copy of all comments and the close of the review period. Questions may also be directed to Ms. DuMouchel either by email or at 734-239-6616.

Regards,

Brad Hopwood and Monica Schultz,
Lakes to Land Leadership Team Co-Chairs



Monday, March 24, 2014

RE: Lakes to Land Regional Initiative Collaborative Master Plan, Draft for Agency Review

To Whom it May Concern:

Pursuant to Michigan PA 33 of 2008, you are receiving the enclosed CD containing the Lakes to Land Collaborative Master Plans for Bear Lake Township and the Village of Bear Lake for review. Michigan Public Act 33 of 2008 requires communities to send a copy of its proposed master plan to each municipality within or contiguous to the local unit of government, county and regional governments, public utilities, railroads, public transportation systems, and road commissions. This is the second of two distributions sent out for review by the Initiative.

The Lakes to Land Regional Initiative is a unique planning collaborative and the largest undertaking of its kind in Michigan history. The resultant master plan is also unique. The first three "tabs," or chapters, are written on a regional scale and thus identical for each community. The fourth tab is written at the scale of the individual community, addressing community-specific conditions, priorities, and land use. The three documents on this CD reflect this format: one named "Tab 1, 2, 3" which is applicable to both communities (and identical to the one you received in November 2013 with Distribution 1), and "Tab 4 Bear Lake Township" and "Tab 4 Bear Lake Village."

The agency review period for this set of master plans takes place from March 26, 2014 through May 27, 2014. Please forward all comments via mail or email to:

Leah DuMouchel
Beckett & Raeder, Inc.
535 W. William St., Suite 101
Ann Arbor, MI 48103

ldumouchel@bria2.com

Ms. DuMouchel will coordinate the review period comments for the Lakes to Land Regional Initiative and will ensure that each planning commission receives a copy of all comments and the close of the review period. Questions may also be directed to Ms. DuMouchel either by email or at 734-239-6616.

Regards,

Brad Hopwood and Monica Schultz,
Lakes to Land Leadership Team Co-Chairs

INTER-GOVERNMENTAL AGENCY REVIEW

Community	Street1	Street2	City	State	Zip
Arcadia Township	3422 Lake Street	PO Box 318	Arcadia	MI	49613
Bear Lake Township	7771 Lake Street	PO Box 187	Bear Lake	MI	49614
Blaine Township	6352 Putney Rd		Arcadia	MI	49613-9606
Crystal Lake Township	1651 Frankfort Highway	PO Box 2129	Frankfort	MI	49635
Gilmore Township	Library Building, 704 Frankfort Ave.	PO Box 247	Elberta	MI	49628
Joyfield Township	6393 Joyfield Road		Frankfort	MI	49635
Pleasanton Township	8958 Lumley Rd.	PO Box 145	Bear Lake	MI	49614
Onekama Township	5435 Main St.	PO 458	Onekama	MI	49675
Frankfort City	412 Main St.	PO Box 351	Frankfort	MI	49635
Elberta	401 First Street	PO Box 8	Elberta	MI	49628
Village of Onekama	Farr Center, 5283 Main Street	PO Box 477	Onekama	MI	49675
Village of Bear Lake	7727 Lake Street	PO Box 175	Bear Lake	MI	49614-0175
Lake Township	5153 Scenic Hwy		Honor	MI	49640
City of Manistee	70 Maple Street	PO Box 358	Manistee	MI	49660-0358
Village of Honor	10922 Platte St.	PO Box 95	Honor	MI	49640
Manistee Township	410 Holden Street		Manistee	MI	49660
Benzonia Township	1020 Michigan Avenue	PO Box 224	Benzonia	MI	49616
Weldon Township	14731 Thompson Avenue	PO Box 570	Thompsonville	MI	49683
Spring Lake Township	106 S. Buchanan St.		Spring Lake	MI	49456
Maple Grove Township	9213 Aura Street	PO Box 48	Kaleva	MI	49645
Dickson Township (cati-corner)	14270 Brethren Blvd.	PO Box 39	Brethren	MI	49619
Brown Township	8233 Coates Highway		Manistee	MI	49660
Homestead Township	11508 Main St.	PO Box 315	Honor	MI	49640-0315
Springdale Township	16600 Henry Road		Thompsonville	MI	49683
Stronach Township	2471 Main St.	PO Box 356	Manistee	MI	49660-0356
Filer Charter Township	2505 Filer City Road		Manistee	MI	49660-2558
Village of Eastlake	175 Main St.	PO Box 129	Eastlake	MI	49626-0129
Benzie County	448 Court Place		Beulah	MI	49617
Manistee County	415 Third Street		Manistee	MI	49660
Northwest Michigan Council of Governments	600 E. Front St., Suite 104	PO Box 506	Traverse City	MI	49685
Benzie Transportation Authority	14150 US-31	PO Box 341	Honor	MI	49640
Manistee County Transportation, Inc.	180 Memorial Drive		Manistee	MI	49660
Benzie County Road Commission	11318 Main Street	PO Box 68	Honor	MI	49640
Manistee County Road Commission	8946 Chippewa Highway		Bear Lake	MI	49614
Benzie County Parks and Recreation	448 Court Place		Beulah	MI	49617
Manistee County Recreation Association	50 Filer Street, Suite D		Manistee	MI	49660
Michigan Department of Environmental Quality		PO Box 30473	Lansing	MI	48909
Michigan Department of Transportation - Traverse City	2084 US-31 South, Suite B		Traverse City	MI	49685
Michigan Department of Transportation - Cadillac	7915 US-131 Hwy.		Cadillac	MI	49601
Railroad - CSX	500 Water Street		Jacksonville	FL	32202
Consumers Energy	1 Energy Plaza		Jackson	MI	49201
DTE/Michigan Consolidated Gas Company - Benzie	700 Hammond East		Traverse City	MI	49686
DTE/Michigan Consolidated Gas Company - Manistee	700 Hammond East		Traverse City	MI	49686
Cherryland Electric Cooperative	5930 US-31 South		Grawn	MI	49637
Amerigas Eagle Propane	5857 S. Warner Ave.		Fremont	MI	49412
Superior Energy Company	14428 Wuoksi Ave	PO Box 67	Kaleva	MI	49645



November 26, 2013

**RE: LAKES TO LAND REGIONAL INITIATIVE
MASTER PLAN DISTRIBUTION AND REVIEW**

Please find enclosed one hard copy of the Lakes to Land Regional Initiative Collaborative Master Plan for Arcadia Township, Blaine Township, Crystal Lake Township, Gilmore Township, the Village of Honor, Joyfield Township, and Pleasanton Township. Michigan Public Act 33 of 2008 requires that all proposed master plans be made available for public comment, and we are requesting that your library host this copy of the collaborative plan to make it available to citizens of Benzie and Manistee Counties who wish to conduct a review. You may wish to leave this cover letter in the front pocket of the binder as an introduction to the plan and a resource for directing comments.

The Lakes to Land Regional Initiative is a unique planning collaborative and the largest undertaking of its kind in Michigan history. The resultant master plan is also unique. The first three "tabs," or chapters, are written on a regional scale and thus identical for each community. The fourth tab is written at the scale of the individual community, addressing community-specific conditions, priorities, and land use. All users of this document should review Tabs 1, 2, and 3, as they are part of each of the seven master plans. Readers can then review the community-specific tab(s) of their choice.

The comment period for this distribution of Lakes to Land master plans is open until February 23, 2014. Please forward all comments via mail or email to:

Leah DuMouchel
Beckett & Raeder, Inc.
535 W. William St., Suite 101
Ann Arbor, MI 48103

ldumouchel@bria.com

Ms. DuMouchel will coordinate the review period comments for the Lakes to Land Regional Initiative and will ensure that each planning commission receives a copy of all comments and the close of the review period. Questions may also be directed to Ms. DuMouchel either by email or at 734-239-6616.

More information on the Initiative can be found at www.lakestoland.org.

Thank you!

Benzonia Public Library (Mills Community House)	891 Michigan Ave., US-31N	PO Box 421	Benzonia	MI	49616
Benzie Shores District Library	630 Main St.	PO Box 631	Frankfort	MI	49635
Manistee County Library, Arcadia Branch	3586 Glovers Lake Road	PO Box 109	Arcadia	MI	49613
Manistee County Library, Bear Lake Branch	12325 Virginia St.	PO Box 266	Bear Lake	MI	49614



MASTER PLAN INTERGOVERNMENTAL REVIEW COMPILED COMMENTS

Plans reviewed:

*Arcadia Township
Village of Bear Lake*
Bear Lake Township*
Blaine Township
Crystal Lake Township
Gilmore Township
Village of Honor
Joyfield Township
Pleasanton Township*

Review Period:

*December 23, 2013 – February 23, 2014
March 26, 2014 – May 27, 2014

TO: ALL
FROM: MDOT

Leah DuMouchel

From: O'Donnell, Patty (MDOT)
Sent: Tuesday, December 03, 2013 1:30 PM
To: 'ldumouchel@bria.com'
Subject: Land to Lakes Master Plans Review

Dear Ms. DuMouchel:

I have read the following master plans Transportation/Roads sections – they all look good. Here are some comments/changes:

1. For the overall Tab2 section: Page 27

With regards to M-22 and being a heritage route - it reads that all of M-22 is a heritage route. Can you please change the wording to say that the only section of M-22 that is a state designated heritage route/byway is within Leelanau County. There is no designation for M-22 in Benzie or Manistee Counties.

2. Arcadia Township Tab4: Page 7

The non-motorized map shows a pathway on M-22. Can you put on the legend that this is proposed or potential off-road pathway? MDOT cannot designate/sign the shoulders of trunklines as non-motorized pathways.

3. General Transportation: Was there any discussions regarding agricultural items/products, cottage industries, and home occupations and transportation issues?

Thank you for your time and consideration.

Sincerely,

Patty O'Donnell
Transportation Planner
MDOT North Region
231-941-1986
989-614-4229 (cell)
odonnellp@michigan.gov

Let MDOT know how we are doing, take our [Customer Satisfaction Survey](#).

TO: ALL
FROM: BENZIE COUNTY

Leah DuMouchel

From: Sharron May [themayfarm@gmail.com]
Sent: Monday, February 24, 2014 1:45 AM
To: Leah DuMouchel
Subject: Lakes to Land Master Plan Comment: Participation and Intergovernmental Cooperation

To:
Leah

Name:
Sharron May

Email:
themayfarm@gmail.com

Community:
Crystal Lake Township

Subject:
Participation and Intergovernmental Cooperation

Comment:
I sat in on the deliberations of the County when they were reviewing Arcadia, Blaine, Crystal Lake, Gilmore, Joyfield and Pleasanton Master Plans. There were two valid discussion points that did not make it all the way into their recommendations.

1. Communities that rely on an adjoining municipality for their commercial, industrial density or infrastructure needs, should have a formal discussion with that community before including a statement to that effect into their Master Plans.
2. People participating in most of these Visioning Sessions and meetings seemed to be predominantly retirees and seasonal residents who do not represent the whole community.

It would be interesting to see a comparison of the demographics of the attendees compared to the township as a whole. In an effort to improve the process, perhaps a Toolkit might be developed that includes a checklist of targeted groups and some sample form letters. Fo example:
an invitation to area High Schools including an explanation of the Master Plan process, timeline, and suggestion for U.S. Government class or National Honor Society award credits for attending/participating in the process or submitting comments.

Akismet Spam Check: passed
Sent from (ip address): 198.228.228.157
(akrmssprvz2ts115-dmz.mycingular.net)
Date/Time: February 24, 2014 6:44 AM
Coming from (referer):
<http://www.lakestoland.org/master-plan-comment-form/>
Using (user agent): Mozilla/5.0 (Macintosh; Intel Mac OS X 10_6_8)
AppleWebKit/534.59.10 (KHTML, like Gecko) Version/5.1.9
Safari/534.59.10

TO: BENZIE COUNTY COMMUNITIES
FROM: BENZIE COUNTY

BENZIE COUNTY PLANNING COMMISSION

**488 Court Place
Beulah, MI. 49617
www.benzieco.net**

Peg Minster, Chairperson
Susan Zenker, Secretary
Nena Bondarenko, Vice Chair

Don Tanner
Glen Rineer
Lori Hill

BECKETT &

FEB 24 2014

RAEDER INC.

February 13, 2014

John Iacoangeli
Beckett & Raeder, Inc.
535 W. William St. #101
Ann Arbor MI 48103

Dear Mr. Iacoangeli:

The Benzie County Planning Commission has been working diligently on reviewing the 7 master plans for municipalities in Benzie and Manistee Counties through the Lakes to Land initiative. The first part of each master plan is a wonderful compilation of the histories and demographics of each county. We think find this to be very informative and an excellent beginning to the master plans.

However, two issues have occurred to us in the reading of these first (approximately 120) pages.

1. Page C-75 Key strategies for Benzie County 2020 comprehensive plan: We recommend wording changes for some of the sentences. (See enclosures)
2. Table 2.58 is a direct comparison of Manistee County goals and Benzie County principles and strategies. Given that the basic premise behind the two county's master plans are fundamentally different in nature, we recommend that these pages be configured differently in the text so as not to appear to be a comparison of the counties, but to describe what each county looks at as important features of their respective master plans. Furthermore, we suggest pages which delineate Manistee County goals broken down by topic (as they appear now) and then a page or two for the Benzie County strategies as they relate to the fundamental principles laid out in our master plan.

We do understand this has been a major undertaking for the municipalities and for your firm. The resulting document is an excellent representation both of the work done so far, as well as what needs to be addressed in the future. Enclosed you will find excerpts from our 2020 Benzie County master plan that details our principles and strategies. These are also available on our website. We also feel, as the Benzie County Planning Commission, that we should reflect the perspective of our county as accurately as possible to anyone who reads these master plans. Changing these two items would help the reader understand our master plan as originally intended.

Thank you for your consideration.

Sincerely,

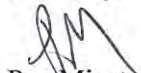

Peg Minster, Chairperson
Benzie County Planning Commission
skihel@aol.com
231-357-7145

Enclosures

cc: Township of Blaine
Township of Gilmore
Township of Joyfield

Township of Crystal Lake
Village of Honor

Township of Pleasanton
Township of Arcadia

These are the suggested wording changes as mentioned in the letter. The wording in brackets is what the Benzie County Planning Commission is requesting be changed. Please see Tab 2 Key Strategies, page C-75 of the Lakes to Land Regional Initiative Master Plan.

-As written;

*The Benzie Co. Master Plan has a growth management focus. Policies are geared toward defining land use development patterns and practices guiding new development and services to specific areas of the County {in order to stop urban sprawl and maintain a rural scenic character.} Benzie Co. Master Plan focuses on regional land use planning, emphasizing land use patterns and policy for the county as a whole regardless of individual municipal boundary lines.

Requested change;

... in order to manage development and maintain a rural scenic character.

-As written;

*Benzie Co. Master Plan focuses on regional land use planning, emphasizing land use patterns and policy [for the county as a whole regardless of individual municipal boundary lines.]

Requested change;

... for the county as a whole, while promoting integration of municipal boundary lines.

-As written;

*Economic development, character, transportation, land use issues, natural resources, and environmental protection are topics that are encompassed within the scope of where and how to place development within the County, utilize the transportation system efficiently and install infrastructure improvements that builds on exiting systems. Efficiencies in land use patterns and services are key components to the success of the plan.

Requested addition;

*Economic development, character, transportation, land use issues, natural resources, and environmental protection are topics that are encompassed within the scope of where and how to place development within the County, utilize the transportation system efficiently and install infrastructure improvements that builds on exiting systems. Efficiencies in land use patterns and services are key components to the success of the plan. Benzie County maintains a Recreation and Cultural Plan within the county.

GOALS, OBJECTIVES AND ACTIONS

Goal:

Agriculture remains a viable business in Benzie County.

Objectives:

- A task force of agriculture and other stakeholders develop a regional Agricultural Economy Plan to maintain and strengthen agricultural activity in the County and region.
- Farms do not lose profitability due to high property taxes.
- Farms can pass to heirs without the financial penalty of high inheritance taxes and without increasing the taxable value of the land.
- A task force of agriculture and other stakeholders develop an Agriculture and Open Space Preservation Plan (more detailed than this portion of the Comprehensive Plan) for the preservation of farmland and open space.
- A task force of agriculture and other stakeholders develop a program to provide educational opportunities for citizens in the County and region about the importance of agriculture and rights of farmers.
- Large blocks of agricultural lands are enrolled in agriculture security zones, purchase and transfer of development rights programs and PA 116. (See - page 17)
- Public sewer and water are not extended into agricultural areas where there are large, contiguous blocks of productive soils or working farms.
- Local Master Plans and Zoning Ordinances will not promote conversion of land from agriculture to other uses, nor view farmland only as a holding zone for some more intensive future use.
- Productive and potentially productive agriculture lands are zoned to protect agriculture and open space with such tools as density zoning, clustering and conservation subdivisions.
- Farmers are provided with a range of options (like purchase and transfer of development rights) that allow them to capture the development value of the land, without having to sell it for development purposes.

Actions:

- To the extent permitted by law, the County coordinates with local governments to assess the value of agricultural lands on a current activity use basis, not assigning residential as the highest and best use.
- The County actively lobbys for federal trade practices that don't undermine local farmers.
- The County actively lobbys for changes in state laws dealing with taxable value of farmland, including inheritance taxes, transfer fees, designation of residential as the highest and best use and other tax laws and policies hindering preservation of farms.
- Local governments support applications of agricultural land owners to enroll in agricultural land preservation programs such as PA 116 and PDR.

- The County works with local governments to plan sewer and water extensions that guide development to non-agricultural lands.
- The County actively supports legislation to develop and adequately fund an agriculture preservation trust fund, and enact agricultural security districts and transfer of development rights programs.
- The County coordinates agricultural protection zoning among the townships, including density zoning; cluster housing regulations and zoning to permit agriculture processing facilities within agriculture zones.
- The MSU Extension Service provides homebuyers near agricultural properties with educational materials regarding right-to-farm laws and the common characteristics of modern day agriculture.
- The County actively supports increased levels of funding for agricultural research and extension programs.
- The County and local governments participate with agricultural interests in a task force to develop an Agriculture Economy Plan (or as a portion of a general economic development plan for the County) to maintain and strengthen agriculture in the County and the region.
- The County and local governments participate with agricultural interests and citizens in a task force to develop an Agriculture and Open Space Preservation Plan to preserve agricultural and open space lands in the County.
- The County and local governments develop and adopt a common set of zoning regulations to fairly regulate concentrated feeding operations in a way that protects the environment, and minimizes nuisance odors.
- The County actively lobbys for state rules to allocated portions of fees to protect farming, such as a portion of hunting licenses to fund deer-proof fencing for farms.

Goal:

Open space is preserved where farms cease operation.

Objectives:

- An Agriculture and Open Space Preservation Plan provides tools for the acquisition of development rights or title to farms of willing sellers that are also key open space parcels.
- Open space is retained on farms that are converted to residential, recreational (golf courses, game preserves, etc.) or other uses.

Actions:

- With the guidance of the County Planning Commission, agriculture interests, local jurisdictions and other citizens will develop a County-wide Agriculture and Open Space Preservation Plan. This Plan will prioritize lands for open space preservation, identify and implement tools for acquisition of title or development rights from willing sellers and set up funding mechanisms for implementation.

- Design guidelines are developed and promoted by the County Planning Commission that illustrate how to protect open space values on properties that change from agricultural use to residential or another use. An example is the **Grand Traverse Bay Region Development Guidebook** that illustrates a preferred development approach that protects scenic quality, open space, water quality and sensitive environments.

Goal:

Farming operations continue without harm to the environment.

Objectives:

- Concentrated feedlot operations and pastured animals do not pollute ground or surface waters with sediments or nutrients.
- New concentrated feeding operations are sited and managed to minimize impacts on residences and waterways within the area.
- Croplands do not pollute surface waters with sediments, nutrients or pesticides.
- Agricultural operations use the most practical environmentally sensitive pest control methods available. This would also apply to land uses with similar characteristics to agricultural operations, such as golf courses, Christmas tree farms, large parks, government and school grounds.
- Where appropriate and practical, farms are enrolled in conservation or wetland reserve programs, such as the Wildlife Habitat Incentives Program (WHIP) at the Farm Service Agency.

Actions:

- County Soil and Water Conservation District and MSU Extension staff will work with feedlot owners to help them conform to accepted agricultural best management practices for concentrated livestock feeding operations.
- County conservation and MSU Extension staff will work with cropland and orchard owners to help them conform to accepted agricultural best management practices.
- The drain commissioner, Health Department and the County Soil Conservation District will monitor water quality adjacent to confined livestock feeding lots and croplands.
- The Natural Resources Conservation Service will work with local land owners to educate about, and help enroll in, various conservation reserve programs as appropriate.
- Future County/Township zoning regulations and site plan review standards will maintain separation and buffering between residences and farm operations.
- Residential pesticide users will follow the same guidelines and regulations as adjacent farm operations.
- With the help of the Farm Services Agency, the County will monitor residential well water quality in residential areas adjacent to farms.

- Establish workable buffer and setback requirements between agricultural operations and water bodies and between residences and water bodies, in conjunction with watershed studies of Benzie County rivers and lakes. Work with the Natural Resources Conservation Service to help find funding for this.
- The Soil Conservation District, Drain Commissioner and Health Department will work with the County Prosecutor to enforce existing environmental laws pertaining to residential, commercial, industrial and agricultural pollution.

GOALS AND OBJECTIVES

The following goals and objectives were developed following the community visioning session in 1996 and revised according to discussions of the Jobs and Economic Development Subcommittee in 1997. This is a more formal and expanded presentation of the key concepts discussed above.

GOAL 1:

BENZIE COUNTY HAS A SUSTAINABLE, GROWING AND DIVERSIFIED ECONOMY LINKED TO REGIONAL GROWTH.

Objectives:

- Develop new methods of financing for business and industry investment within the County.
- Cooperate with regional economic development initiatives to strengthen the industrial sector of the County economy.
- Coordinate activities among jurisdictions in the County to promote a positive and strong image for Benzie County communities.
- Encourage redevelopment of the underutilized and vacant industrial areas by 2020 where compatible with adopted land use plans.
- Ensure that new economic development occurs in such a way that environmental harm does not result.
- Continue to upgrade and enhance the County's transportation and infrastructure system to satisfy the needs of business and industry in a cost effective manner.
- Create a technologically advanced business climate to support and attract a wider variety of businesses.
- Strengthen support for compatible tourism related development in planned locations.
- Locate new businesses and industries in places where adequate public services are already available.
- Plan for the extension of public sewer and public water to areas where those services can be efficiently provided.
- Include buffering standards in zoning ordinances to minimize negative impacts on abutting property.

Actions:

- *The Benzie County Board of Commissioners, the Benzie County Economic Development Corporation and the Benzie County Chamber of Commerce will jointly support an economic development person to actively promote existing businesses and new business development in the County and facilitate financing for expansion of existing business and infrastructure in the County.*
- *The Benzie County Board of Commissioners, the Benzie County Economic Development Corporation and the Benzie County Chamber of Commerce will actively promote existing, available commercial and industrial sites already serviced by public sewer and water.*
- *The Benzie County Board of Commissioners, the Benzie County Economic Development Corporation and the Benzie County Chamber of Commerce will jointly support an economic development person to actively promote existing*

- *The Benzie County Economic Development Corporation will balance its efforts to include both business retention and new business attraction.*
- *The Benzie County Chamber of Commerce will, in cooperation with health organizations and insurance providers in the region, seek establishment of a County or regional, group health insurance program to serve seasonal and part-time workers and their families.*
- *Local businesses will develop mentoring programs to cultivate long-term commitments between employers and employees that include educational opportunities.*

GOAL 3:

AGRICULTURAL BUSINESSES REMAIN HEALTHY IN BENZIE COUNTY.

Objectives:

- *Encourage the retention of agricultural lands as active farms and orchards.*
- *Encourage the retention and development of agricultural support businesses.*
- *Promote Benzie County agricultural businesses.*

Actions:

- *Benzie County Chamber and other stakeholder organizations will support and promote purchase and transfer of development rights programs of agricultural lands within Benzie County.*
- *MSU Extension will provide educational programs to farmers and others regarding purchase and transfer of development rights.*
- *MSU Extension will work with individual jurisdictions to identify prime agricultural lands, identify suitable agricultural protection strategies and encourage adoption of those strategies.*
- *The Benzie County Planning Commission and Board of Commissioners, and the Benzie County Road Commission will implement transportation and other improvements that facilitate the movement of agricultural goods within the County and the region.*
- *The Frankfort Chamber of Commerce and the Benzie County Chamber of Commerce will help promote agricultural products grown in Benzie County.*

Income

A low income level is a major concern for the County. A general consensus is that it is hard to earn a living wage in Benzie County. Many of the people who can afford to live in the County don't work in the County. Many of the rest have income sources independent of the County -- they are either retired or they only have a second home in the County and work down state or in another state.

Incomes in Benzie County are below State averages as recorded in the 1990 census. The median household income in Benzie County was \$21,577 in 1989, a 60.9% increase over 1979. This compares to a \$31,020 median household income for Michigan in 1989, a 61.4% increase over 1979. Per capita income in Benzie County was \$10,415 in 1989, compared to \$14,154 in Michigan.

With the exception of a few northern lower peninsula counties, median household income in the region is lower than in the southern lower peninsula. Median household income for Benzie County was higher than Manistee County but lower than Leelanau and Grand Traverse Counties.

Wages for employees range from the average starting rate of \$5 per hour for a trainee to \$11.90 per hour for an arc welder and the average maximum wage rate ranges from \$6.76 for a tool clerk to \$13.85 for an arc welder. See Table 1. While these are favorable rates for businesses, they are low rates for supporting a family.

Average weekly wages were \$307.22 in Benzie County in 1995, according to the MESC, 1996. This is lower than the State average of \$585.52, about the same as in Leelanau County (\$308.45) and substantially below that of Grand Traverse County (\$490.83).

Anecdotal reports are that businesses have to pay more than McDonalds in order to attract workers. As of 1997, that was above \$5.00 per hour. Other reports are that light industrial companies can't pay as much as those in the Traverse City area. This makes it difficult to get workers when businesses and agencies do not have the latitude to pay higher wages.

The median effective buying power of Benzie County residents was \$22,897 in 1995, substantially below the State median of \$33,109. This is according to the **1995 Survey of Buying Power by Sales & Marketing Management**. Effective buying power is defined as the money income less personal tax and non-tax payments and is commonly referred to as disposable or after-tax income. Leelanau and Grand Traverse Counties were close to the State average, with median effective buying incomes of \$32,994 and \$33,384, respectively.

Those receiving Social Security Benefits in Benzie County in 1990 were 2,730 persons. This is 22% of the total population. In 1991, 231 persons were receiving Supplemental Security Income.

The Quality of Life Index for the Grand Traverse Region: A Community Report Card, 1996, surveyed employer-provided retirement benefits, among other factors. Among employed persons in Benzie County, 60% have retirement benefits provided

GOALS AND OBJECTIVES RELATED TO TRANSPORTATION

The following goals and objectives related to transportation are based on the results of the six futuring meetings and discussions by the Transportation Subcommittee. Other goals and objectives may be added to address the key transportation issues in the County.

Goal 1:

Ensure basic mobility for all Benzie County citizens by, at a minimum, ensuring safe, efficient and economical access to employment, education opportunities and essential services through well-maintained and upgraded roads and non-motorized routes.

Objectives:

- Improve the safety and efficiency of the County's existing and future road system.
- Provide needed repairs to the County's road system.
- Seek funding to provide preventative maintenance to County roads.
- Develop community support for funding levels adequate to provide for road and bridge repairs and improvements.

Action Strategies:

- Encourage with letters and by resolutions, State legislators and the Governor to support an increase in funding to support adequate maintenance of State, County and local roads, including raising the gasoline tax, if necessary.
- Educate citizens on what gasoline taxes are, how they are collected, how they are allocated and what can be accomplished with the funds.
- A maintenance strategy, including spending priorities, should be developed for County roads.
- The County Road Commission should establish a citizens advisory committee to explore the need and implementation of a millage for Road Commission operation and maintenance of the County road system, if the State does not quickly resolve the road financing issues.
- When funding permits, reestablish the County "Needs Study" and a selection methodology for major improvements and new construction of County Roads. (Note that the County has no control over State roads and the County bases its improvements on what the townships and private interests can contribute to the projects and the only new construction in the foreseeable future will be that built by developers in new subdivisions).
- Participate with the National Park Service and the Michigan Department of Natural Resources in identifying appropriate 2-track roads that should be retained on State and Federal lands where not injurious to sensitive lands or water resources, and where they do not duplicate existing access.

Goal 2:**Provide adequate intermodal links to regional transportation systems.****Objectives:**

- Develop and maintain an adequate transportation system, including automobile, air, deep water port, sidewalks and bike paths in city and village centers and trails.
- Support transit systems to meet the needs of senior citizens, low and moderate income workers and businesses dependent on mobility of the workforce.
- Develop multi-modal commuter lots within Benzie County for commuters with destinations in Grand Traverse, Wexford, Manistee and Leelanau Counties.
- Identify and improve pedestrian and bike routes.

Action Strategies:

See Goal 1 plus:

- Educate citizens about the characteristics and benefits of multi-modal transportation systems. Multi-modal means different forms of transportation, such as car, bus, truck, boat, air, bicycle and pedestrian.
- Analyze possibilities for inter-modal connections, including the harbor and park and ride locations.
- Pave more three-foot shoulders for use by bicycles.
- Create inter-modal car pool parking lots near popular routes (US 31 and Reynolds Road, US 31 and Lake Ann Road, Farmer John's, Honor Shopping Plaza and recreation centers) where space is available and at appropriate crossroads. The Road Commission should research the most appropriate locations and ownership of suitable parcels, then develop a plan and approach property owners. See Map 6.
- Provide bike racks at inter-modal sites.
- Support and promote use of the multi-county transit program.
- Educate citizens about, and encourage ridesharing for, local trips.
- Create a ride/share phone number.
- Encourage use of bus transportation between population centers.
- Investigate the possibilities of moving school children and adults on the same busses at the same time
- Educate citizens about the characteristics and benefits of multi-modal transportation systems.
- New residential projects in or adjacent to existing villages and the City of Frankfort should be constructed with sidewalks.
- New sidewalks should be provided in Beulah, Benzonia and other Villages to connect public facilities and shopping areas.
- Existing sidewalks in the City of Frankfort and the Villages in the County should be maintained and expanded to link developed areas not yet served.
- Pedestrians should be accommodated by sidewalks in populations centers and paths or trails in rural areas.

- The Planning Commission should investigate alternative funding sources for sidewalks and other pathways and trails.
- Where separate pedestrian pathways are needed, explore possible substitute techniques to provide less costly alternatives to sidewalks -- such as an expanded trailway system.

Goal 3:

Respond to congestion problems by both road improvements and well-planned future development patterns.

Objectives:

- Encourage development patterns that limit the frequency of driveways along scenic (rural character that supports tourism) and heavily traveled roads (safety).
- Make improvements to congested primary roads and upgrade local roads to provide alternative routes around congested areas.
- Provide commuter lots at commercial centers and along popular routes.
- Encourage reserved parking for vehicles with multiple passengers/families in shopping areas.
- Encourage compact development patterns so that the road system is not overburdened and pedestrian circulation can be practically incorporated.

Action Strategies:

- Encourage the Planning Commission to identify areas around the perimeter of existing Villages and the City of Frankfort where new development should occur, and study the establishment of new, compact "Villages" or "Village centers" in rapidly growing rural townships near Grand Traverse County.
- Implement a road access plan for areas with perceived congestion due to too many curb cuts (utilizing pictures/maps/overlays).
- The Planning Commission should develop a private road ordinance with workable standards for surface, base, pavement (if required), curves, shared driveways, etc.
- In shopping centers, etc., give preference parking to vehicles providing transportation to more than one household.
- Create Car Pool parking spaces and bike racks in commercial centers and on popular routes.
- Create a ride/share phone number.
- Create sidewalks in Villages, as well as walking paths and bike paths linking activity areas.
- Adopt access standards for access to State and County roads.
- Develop a shared driveway and private road ordinance.
- Identify frequently used alternative routes and plan for heavier use as congestion increases.
- Research the benefits of corridor overlay zoning on US 31.

Goal 4:

Encourage improvements to existing development and new development along roads that will preserve the rural and scenic character which supports the tourist economy of Benzie County.

Objectives:

- Study the entire road system for potential scenic corridor values and make recommendations based on that study.
- Ensure that as road improvements are made, rural roads remain rural in character.
- Utilize the authority under the Natural Beauty Roads Act to designate and protect roads with special scenic beauty.
- Promote the **Grand Traverse Bay Region Development Guidebook** principles regarding access, signs, land division and rural character.
- Limit the frequency of driveways along scenic (rural character that supports tourism) and heavily traveled roads (safety) by encouraging compact and cluster development in both commercial and residential development.

Action Strategies:

- MDOT, County Road Commission and the Planning Commission should study roads and develop a system of "Rural Roads" which are to be maintained into the future for their scenic/aesthetic attributes, including:
 - Encourage the use of setbacks and vegetative screening along rural scenic corridors.
 - Fewer driveways
 - Prepare Rural Road design guidelines and ordinances.
- Explore the Heritage Route and Federal Scenic By-ways programs for scenic routes in Benzie County.

Goal 5:

Alternative modes of transportation reduce the use of roads by automobiles.

Objectives:

- Promote the use of recreational trails for use by nonmotorized "commuters".
- Improve the livability of villages in order to reduce the demand for new rural residential development that requires automobile commuting.
- Support transit systems to meet the needs of senior citizens, low and moderate income workers and businesses dependent on mobility of the workforce.

Action Strategies:

- Support use of railroad right-of-ways for recreational trail use. This retains the right-of-way in public ownership, allows a use compatible with other land uses and activities in the County and preserves the corridor in the event that a future transportation use of the bed would be warranted.
- Educate citizens about the characteristics and benefits of multi-modal transportation systems.
- Build the Betsie Valley Trail on the rail banked Ann Arbor Railroad in cooperation with the MDNR, Betsie Valley Trail Management Council and the Parks and Recreation Commission.
 - Encourage MDOT to turn over the right-of-way to the MDNR as soon as possible for non-motorized and motorized non-automotive use for designated areas.
 - Create parking centers at trailheads with services (restrooms, food, bike rentals, bike racks, etc.)
- Encourage the Road Commission to increase the amount of paved shoulders and to mark them for bicycle use where bicycle use is high or would serve tourists and year-round residents using bikes to commute to work, shopping or school. A priority paved shoulder is the Deadstream Road which will help provide bicycle access to the National Lakeshore. Other high priority segments would include M-22 from Frankfort to Leelanau County, county 704 to connect north shore Crystal Lake residents with Beulah and roads connecting concentrated residential areas with schools, parks and business centers.
- Villages, City of Frankfort, County Road Commission and new developments should be encouraged to build new and maintain existing sidewalks and trail systems connecting residential areas to commercial and other activity areas.
- Identify "Urban Growth Limits" around the perimeter of existing Villages
- Install bike racks at appropriate inter-modal sites.
- Encourage use of bus transportation for Villages (incorporated and non-incorporated areas)
- Investigate the possibilities of moving children and adults on the same busses at the same time
- Study and establish sites for convenient commuter lots, (US 31, County 608/665, County 610 and County 645 and M-115) and promoting ride sharing/car pools.
- Support future development of bicycle facilities along the Betsie Valley Trail.

Goal 6:

Benzie County Airports provide access for business and recreational interests that support the economy of Benzie County and improve the quality of life for citizens.

Objectives:

- Develop support for continued improvement of the Frankfort Airport to increase the level of private air service to the County.
- Encourage improvements to Thompsonville Airport to increase the level of service for Thompsonville businesses and residents within limits of practical constraints.

Action Strategies:

- The Frankfort Benzie County Airport should continue to be upgraded to serve the tourist industry and the needs of industries in Benzie County as established in the existing 1990 Frankfort Benzie County Master Plan.
- The Thompsonville Airport should be upgraded according to the recommendations of the 1988 Thompsonville Airport Master Plan.
- Educate citizens about the characteristics and benefits of multi-modal transportation systems.
- The Frankfort Benzie County Airport Authority should consider mandatory touchdown landing fees to help defray the costs of airport improvements and operations.

Goal 7:

Elberta remains a deep water port.

Objectives:

- Provide incentives for business development, consistent with appropriate land use relationships, that utilizes the port in Elberta.
- Retain existing users of the port facilities.
- Provide for inter-modal links that include the Elberta Port.

Action Strategies:

- The Village of Elberta, City of Frankfort and County Planning Commission and County Board of Commissioners work together to encourage maintenance of Betsie Lake at the Elberta and Frankfort "Deep Water Port" docks.
 - Support retention of adequate U.S. Coast Guard facilities and staffing.
 - Encourage continued maintenance by the U.S. Army Corps of Engineers.
 - Encourage those businesses in place, to continue using the existing facilities.

- Promote tourism and recreational boating, fishing and charter fishing, and show how it is integrated with commercial uses.
- Encourage the Harbor of Refuge aspects of Betsie Bay.
- Assist the Village of Elberta to implement their development plans consistent with the goals of this report.
- Promote a regional "break and bulk" facility, such as was proposed in Grand Traverse County, that could transport to the port if the community supports it.
- Educate citizens about the characteristics and benefits of multi-modal transportation systems. Multi-modal means different forms of transportation, such as car, bus, truck, boat, air, bicycle and pedestrian. People coming to the County by boat would have increased opportunity to travel if other forms of transportation linked with the harbor.

Goal 8:

Public access to water resources utilizes a variety of types of facilities.

Objectives:

- Maintain all road ends as public access sites.
- Improve road ends so that erosion does not degrade water quality.
- Improve road ends to accommodate parking and improved access where appropriate.
- Ensure that road end use is compatible with adjacent uses.

Action Strategies:

- The Planning Commission and the Road Commission should verify ownership of all road ends used as access sites, and update the current map, currently on file in the Planning Department.
- The Planning Commission and County Board of Commissioners should insist that the County Road Commission investigate all County Road Ends and then determine which should be improved (and how) and what regulations should be adopted in order to protect designated uses and abutting lands with the development of parking and use rules at these sites.

Goal 9:

Establish an appropriate level of 2-track road access to rural and sensitive areas on State and Federal lands.

Objectives:

- Maintain access to State and Federal lands for recreational purposes and to support the tourist economy.
- Work with the DNR and NPS, who want to close 2-track roads where least used or lands are environmentally sensitive.

Action Strategies:

- Participate with the National Park Service and the Michigan Department of Natural Resources in identifying appropriate 2-track roads that should be retained on State and Federal lands where not injurious to sensitive lands or water resources, and where they do not duplicate existing access.
- Develop, with the MDNR and National Park Service, a maintenance agreement for those roads serviced by the County Road Commission.
 - Identify 2-track roads that should be retained on State and Federal lands where not injurious to sensitive lands or water resources, and where they do not duplicate existing access.

station8:\winword\benzi\transp\tranrept.doc

OPTIONS

The discussion below explores residential development options available to Benzie County local units of government, property owners and developers interested in meeting major housing needs while preserving widely held values of residents. Some of the options are part of the Smart Growth concept. A sidebar on Smart Growth can be found on Page 67.

Affordable Housing

Housing that meets the needs of low to moderate income residents can be of many different types. This group often includes young single and young married families, as well as the elderly and single parent households. Affordable housing includes mobile homes, modular homes, apartments and multiple family homes such as duplexes, quadplexes and townhomes. Decent affordable housing of any of the above types can be constructed and often, older, existing housing also serves as a lower cost alternative to new construction.

Factors that could foster affordable housing:

- Portions of the community are zoned for a multiple family housing density that would permit spreading the development and community service costs over a larger number of units. These densities could be as high as 8 to 12 units per acre if public sewer and water and adequate roads were available. This is most suitable in Frankfort and the Villages in the County. Proper design could ensure that open space is included and appropriate architectural character is realized.
- Local education about the need for affordable housing and the design alternatives that could provide decent low cost housing that is also a visual and financial asset to the community.
- A community plans for affordable housing and then negotiates with developers in good faith. The community does not delay construction over issues that do not relate to conformance with zoning ordinances or building codes. Delays in permit approval over the issue of whether or not there should be lower cost housing in a particular location adds to the developer's cost and could be a prohibitive factor in providing affordable housing.

Compact Residential Development in and Near Villages

Existing villages and the City of Frankfort developed in a fairly traditional manner, with a central commercial and civic center tightly surrounded by homes. The density of residential development ranged from one to four or more homes per acre. This is a fairly efficient development pattern in that it is more cost effective to provide sewer, water, police and fire and schools. It also helps generate strong civic identity among residents.

As a small community grows in size, it can maintain those same efficiencies and identity if that growth is of a similar density in a compact pattern surrounding or close to the existing settlement. Without the compact pattern, public services

site is zoned for a 5 acre minimum lot size, 20 homes could be placed on the site. With a conservation subdivision, and a maximum lot size of 2 acres, the 20 homes would only occupy 40 acres of the site, leaving 60 acres of open space. It is important that the lots be surrounded by open space so the homes on the 2 acre lots each look out onto 60 acres. It is often the practice to place the drain fields of each house in the open space, if that does not require clearing woodlands.

The open space portion of a residential development has the potential to be used for any of several purposes. These include:

- Farmland or pasture. This may be the continued operation of an existing farm or a new operation. It is important to note that some farming operations, such as orchards or livestock feeding may not be appropriate neighbors for the new houses.
- Horse (or other small livestock) pasture or garden for the new home owners.
- Natural area, with unrestrained growth of indigenous plants. This provides a highly rural, scenic appearance.
- Recreation area for residents. This could include ball fields, parks or trails.

Public Land

Over time, public agencies may accumulate land. Often these parcels are fragmented or in scattered locations. The purposes may be for recreation, government offices, equipment garages or other facilities. It may also be to foster industrial, commercial or residential development at a future time. A unit of government can acquire land through fee simple purchase, transfer of tax reverted properties (these automatically go the Department of Natural Resources first) or condemnation (in rare cases of appropriate, well-documented, public purposes).

A community could acquire a sufficiently large parcel (such as a site close to transportation, shopping and served or potentially served by sewer and water) and either develop it or sell it for private development. The advantages of the community acquiring land for residential development are:

- It can do so in the most appropriate location.
- It can do so over an extended period of time where a private developer, especially one in a smaller community, may not be able to afford to do so.
- It can do so in advance of the need, but so that the most appropriate site(s) don't become too expensive for future development, especially for affordable housing or new public facilities (like schools or fire stations).

Sensitive Land Acquisition by Conservancies or Public

Certain lands should not be developed. These include sites with extensive wetlands, floodplains, steep slopes, dunes or those with rare species or habitats of important species.

The site will not be used for an electric generating pond and facility so Consumers Energy is seeking to sell the property. The company's first concept for the sale of the property was for a large resort, similar to Bay Harbor Resort in Petoskey. There has not been sufficient interest in the development community to date.

A small group of Benzie County citizens has been exploring the idea of acquiring the property. The purposes of acquiring it are:

- Prevent development of a large scale resort that would be out of scale with the rural qualities and sparse population of the area.
- Protect a sensitive segment of Lake Michigan shoreline from potentially damaging development.
- Provide for open space opportunities for local citizens and tourists.
- Provide continued agriculture on several hundred acres of suitable portions of the site.
- Provide for limited residential development in appropriate areas.

TO: BENZIE COUNTY COMMUNITIES
FROM: WEST BENZIE JOINT PLANNING COMMISSION

Leah DuMouchel

From: David Neiger [neigerd@att.net]
Sent: Tuesday, February 11, 2014 3:05 PM
To: Leah DuMouchel
Cc: Margaret Minster
Subject: Fw: WBJPC comments on L2L Plan
Attachments: L2L MASTER PLAN REVIEW..docx

Ms. DuMouchel:

Please find the WBJPC, covering Benzonia and Platte Townships, review and comments for the L2L Master Plan covering adjacent Blaine, Gilmore, Joyfield, and Crystal Lake Townships.

DAVID A NEIGER

David A. Neiger
Zoning and Planning Services
6795 Traverse Avenue
Benzonia, MI 49616

Benzonia Twp. 231-882-4411 <http://www.benzoniatownship.org/>
Platte Twp. 231-882-4411
Village of Benzonia 231-882-7037
Cell 231-871-1346
Home Office Phone 231-882-7037
Fax 231-882-7037 (Auto answer recognition)

Confidentiality Notice: This e-mail message and any attachments to it is intended for the individual or entity to which it is addressed only and may contain confidential and/or privileged materials. Any unauthorized review, use, disclosure or distribution is prohibited. If you are not the intended recipient, or the employee or agent responsible for delivering it to the intended recipient, please contact the sender by reply e-mail and destroy all copies of the original message. If you are the intended recipient, but do not wish to receive communication through this medium, please so advise the sender immediately.

----- Forwarded Message -----

From: David Neiger <neigerd@att.net>
To: Margaret Minster <skihel@aol.com>; Leah DuMouchel <ldumouchel@bria2.com>
Sent: Tuesday, February 11, 2014 3:00 PM
Subject: WBJPC comments on L2L Plan

Ms. Minster, Chair-Benzie County Planning Commission:

Please find the attached comments on the L2L Master Plan from the W Benzie Joint Planning Commission for the adjacent Blaine, Gilmore, Joyfield and Crystal Lake Townships.

DAVID A NEIGER

David A. Neiger
Zoning and Planning Services
6795 Traverse Avenue
Benzonia, MI 49616

Benzonia Twp. 231-882-4411 <http://www.benzoniatownship.org/>
Platte Twp. 231-882-4411

Village of Benzonia 231-882-7037
Cell 231-871-1346
Home Office Phone 231-882-7037
Fax 231-882-7037 (Auto answer recognition)

Confidentiality Notice: This e-mail message and any attachments to it is intended for the individual or entity to which it is addressed only and may contain confidential and/or privileged materials. Any unauthorized review, use, disclosure or distribution is prohibited. If you are not the intended recipient, or the employee or agent responsible for delivering it to the intended recipient, please contact the sender by reply e-mail and destroy all copies of the original message. If you are the intended recipient, but do not wish to receive communication through this medium, please so advise the sender immediately.

STAFF REPORT
LAKES TO LAND (BLAINE, CRYSTAL LAKE, GILMORE, AND JOYFIELD TOWNSHIPS) MASTER PLAN.

Date: February 10, 2014
To: Benzie County Planning Commission
L2L Planning Commission
From: Jason Barnard, Acting Chair, West Benzie Joint Planning Commission (WBJPC)
RE: Review by the West Benzie Joint Planning Commission (WBJPC) of the Lakes to Land Master Plan covering the adjacent communities of Blaine, Crystal Lake, Gilmore, and Joyfield Townships

On February 10, 2014, at a Special Meeting, the WBJPC voted unanimously to forward the following analysis of the L2L Plans for Blaine, Gilmore, Joyfield, and Crystal Lake Townships to the County Planning Commission and L2L Planning Commission(s).

Determining whether a Proposed Plan Is 'Inconsistent' reads:

"The following standard ... would have required 'consistency' ... with adopted plans...:

'(d) The proposed plan shall be consistent. A proposed plan is consistent if both of the following apply:

(i) The goals, policies, and program of implementation for each element of the plan would further, or at least not interfere with, the goals, policy, and program of implementation of other elements of the same plan.

There appears to be little conflict with the goals, policies, and implementation for the most part with the overall Lakes to Land Master Plan and the County Master Plan, also adopted by reference by the WBJPC. However, the Plan for the adjacent townships relies heavily on no new growth of commercial or industrial uses or areas or in land/natural resource based development within their Plan Area and that surrounding areas will absorb that development. Benzonia Township has a developing urban services district but the size is limited by inadequate soils for on-site sewage and septage treatment as are future sites for municipal large scale public treatment facilities. Both the Villages of Benzonia and Beulah have public water and only Beulah having public sewage treatment, which is limited to serving existing areas within the Villages. Both Villages are providing and maintaining these systems to small communities and have limited ability to finance expansion. A no growth policy in surrounding townships will impact Benzonia Township and these Villages which may not be able to provide adequate areas for such new development and new job growth.

(ii) The goals, policy, and program of implementation of the plan and each element thereof would further, or at least not interfere with, the goals, policy, and program of implementation of a plan of the reviewing entity adopted under this act or under an enabling act in effect at the time of adoption of the reviewing entity's plan.

Circumstances that violate the requirements of this subparagraph include, but are not limited to, all of the following:

(A) If the jurisdictional area of the reviewing planning commission and the jurisdictional area of the proposing planning commission are contiguous, land use intensity, land use density, or capital facilities in the jurisdictional area of the proposing planning commission and near the common border are incompatible with or would conflict with land use intensity, land use density, or capital facilities in the jurisdictional area of the reviewing planning commission and near the common border.

Comments in this regard are similar in that land uses densities and intensity remain similar today, however future development may be directed to Benzonia Township prematurely and negatively impacting public infrastructure. The assumption that other communities out of L2L Planning Jurisdiction will be able to absorb addition growth meant for these communities yet redirected elsewhere into Benzonia Township will negatively impact the WBJPC planning area. In addition, the reliance on agriculture to provide living wage jobs will not be feasible over the long-term

STAFF REPORT
LAKES TO LAND (BLAINE, CRYSTAL LAKE, GILMORE, AND JOYFIELD TOWNSHIPS) MASTER PLAN.

unless some local manufacturing is allowed. This may be an “inconsistency” that will negatively impact Benzonia Township.

(B) If the reviewing entity is the planning commission of a local unit or a regional planning commission, the proposed plan would create 1 or more specific, verifiable threats to the health or safety of individuals within the local unit or region.

Though there may be no direct effect on health or safety of individuals within Benzonia Township, there would be a long-term impact to public infrastructure requiring additional investment above current rates to meet the higher rate of growth. Such an impact would cause premature increases in tax rates to maintain and build new public infrastructures such as roads, public water and sewer systems, etc.

(C) If the reviewing entity is the planning commission of a local unit or a regional planning commission, cumulative effects of the proposed plan or element are likely to reduce the existing or planned quality of life in the proposed local unit or region in reasonably identifiable and verifiable ways.'

Same as previously stated.

If one provides too little area for commercial development, the impacts to adjacent communities are:

- 1. Not enough opportunity for small business**
- 2. Higher rents**
- 3. Unmet market demand**
- 4. Market leakage**
- 5. Fewer jobs paying living wages**

Consequently, if planning and zoning is forced to prematurely provide or absorb commercial development, the consequences are:

- 1. increased development regulations or Leap frogged Strip,**
- 2. Overvalued commercial properties,**
- 3. Less attractive commercial development, and**
- 4. Unprofitable businesses**

If the L2L Master Plan does not provide enough nonresidential land uses or a place for them, then that could be perceived as an inconsistency with the existing Benzonia Township Master Plan.

TO: MANISTEE COUNTY COMMUNITIES
FROM: MANISTEE COUNTY

Leah DuMouchel

From: Rob Carson [rcarson@manisteecountymi.gov]
Sent: Wednesday, February 05, 2014 4:18 PM
To: Leah DuMouchel
Subject: Lakes to Land Draft Master Plan Review
Attachments: L2L Draft Review Letter 2-5-2014.pdf

Ms. DuMouchel,

Attached is a .pdf write-up of my Master Plan review for both Pleasanton and Arcadia Townships in Manistee County Michigan. Both documents were well written and I enjoyed reading them.

I was wondering when I would be receiving the remaining plans for the L2L municipalities in Manistee County? If you have a general timeframe that you can provide to me that would be great.

Thanks,

Rob

Robert T. Carson, MURP
Manistee County Planning Director
Manistee County Courthouse
415 Third St.
Manistee, MI 49660
(231) 398-3525
rcarson@manisteecountymi.gov

Please consider the environment before printing this e-mail



PLANNING DEPARTMENT

(231) 723-6041

Fax (231) 723-1718

planning@manisteecountymi.gov

Manistee County Courthouse ■ 415 Third Street ■ Manistee, Michigan 49660

2/5/2014

Leah DuMouchel
Beckett & Raeder, Inc.
535 W. William St., Suite 101
Ann Arbor, MI 48103

Dear Ms. DuMouchel,

I have completed review of the Arcadia and Pleasanton Township Master Plans as provided to the Manistee County Department from the Lakes to Land Regional Initiative. Both Master Plans were professionally prepared, organized and included extensive information on the communities and strong policy for guiding regulatory decisions moving forward.

I don't have any specific comments for the plans themselves regarding content as the information derived came from and was shaped by sound data sources and the input of the residents of each community. I do have a few grammatical errors that I will point out, but obviously are not a major issue and have already likely been caught by yourselves or other parties which are reviewing the documents. These grammatical errors are displayed on the following page.

I do have some concerns with the Arcadia Township Plan and the policy guidance for the Rural-Agricultural District. The plan itself points towards strong support for rural preservation and agricultural protection, but the policy outlined for the Rural Agricultural District points towards lot sizes of two acres for residential development. It is likely that the lot size policy is derived from input of the residents, but I feel that the plan should ultimately draw a distinction between agricultural protection and this type of residential development. Two acre lot sizes in an agricultural district lend itself to residential sprawl rather than rural and agricultural protection. I think that this should be noted in the plan, so that this information does not provide leverage for this type of "agricultural protection zoning" in other local municipalities.

Comparatively, when looking at the Rural Agricultural District policy in the Pleasanton Township Plan, the density of one unit per ten acres is much more in line with agricultural protection practices. The utilization of cluster development with the inclusion of density bonuses is much more effective when utilized on agricultural districts with these types of lower density allowances.

The county planning department has been making strides within Manistee County in directing agricultural protection through lower densities, and the utilization of cluster development with allowances for density bonuses. A distinction between agricultural protection and the density allowances in the Rural-Agricultural District as is being proposed in the Arcadia Plan would be beneficial as the department continues to assist with the development/revision of zoning ordinances in Manistee County.

Grammatical Notes:

Arcadia Township Master Plan

- Page 20: Move picture heading "*Sunset Station*" to following page image.
- Page 43: Fourth paragraph located in the second column "*and to adds*"....suggestion of using "*which adds*".

Pleasanton Township Master Plan

- Page 4: Last bulleted building block ends with "*existing*"....suggestion of adding "*trails or routes*".

Thank you for the materials provided and sound development of Master Plans within and outside of Manistee County. The information and policy derived from these plans will serve the communities well as they are implemented in the coming years.

Sincerely,

Rob Carson
Manistee County Planning Director
231-398-3525
rcarson@manisteecountymi.gov

TO: MANISTEE COUNTY COMMUNITIES
FROM: GREATER BEAR WATERSHED COMMITTEE

Leah DuMouchel

From: Jim Drazé [jimdrazé@gmail.com]
Sent: Tuesday, January 14, 2014 9:19 PM
To: Leah DuMouchel
Subject: Lakes to Land Master Plan Comment: Watersheds recognized in the Land to Lakes report

To:
Leah

Name:
Jim Drazé

Email:
jimdrazé@gmail.com

Community:
Kaleva Village & Greater Bear Watershed Coordinating Committee

Subject:
Watersheds recognized in the Land to Lakes report

Comment:
I am commenting in my capacity as Co-Chair of the Greater Bear Watershed Coordinating Committee. The GBW includes Bear Lake, Bear Creek, and the Creek's tributaries. The draft report on Lakes to Land recognizes lakeshore watershed, but neglects to outline and/or recognize the Greater Bear Watershed. A new watershed plan for the GBW was approved by MDEQ in December 2013. The plan was in process for two years, the period during which Lakes to Land was in process.

Bear Lake Village and Bear Lake Township were both part of Lakes to Land, and are integral to the Greater Bear Watershed. It seems as though the GBW should be recognized in the Lakes to Land plan/report for at least two reasons:

1. Bear Lake Village and Bear Lake Township were both integral to discussions and planning for both projects.
2. The Greater Bear Watershed is "upstream" from the lakeshore communities and the Lake Michigan basin. Thus, protection and preservation of the lakeshore communities and watersheds ought to include discussion of the GBW. While the GBW is currently a high quality watershed, development pressures and/or neglect could adversely affect the watershed as well as downstream communities.

Since Lakes to Land was designed to be inclusive and protective of community environmental, the "sense of place," and our quality of life, I feel that leaving out discussion and recognition of the Greater Bear Watershed, i.e., Bear Lake and Bear Creek and its tributaries was a mistake.

Thank you for giving me the opportunity to comment.

The GBW Coordinating Committee.

Akismet Spam Check: passed
Sent from (ip address): 74.204.106.146 (74.204.106.146)
Date/Time: January 15, 2014 2:18 AM
Coming from (referer):
<http://www.lakeistoland.org/master-plan-comment-form/>
Using (user agent): Mozilla/5.0 (Windows NT 6.1; WOW64; rv:26.0)
Gecko/20100101 Firefox/26.0

TO: ARCADIA TOWNSHIP
FROM: BENZIE COUNTY

BENZIE COUNTY PLANNING COMMISSION
488 Court Place
Beulah, MI. 49617
www.benzieco.net

Peg Minster, Chairperson

Don Tanner

Adrian Poulisse

Nena Bondarenko, Vice Chair

Glen Rineer

Lori Hill

Susan Zenker, Secretary

2-23-2014

Arcadia Township Planning Commission
4463 Lake St.
P.O. Box 318
Arcadia, MI 49613

The Benzie County Planning Commission acknowledges the receipt of the Arcadia Township Master Plan.

Upon review of the Master Plan, we conclude the Plan is compatible and consistent with the Benzie County 2020 Comprehensive Plan.

Thank you and congratulations on the completion of your master plan.

Sincerely,

Peg Minster, Chair

TO: ARCADIA TOWNSHIP
FROM: JOHN STEBEN

Leah DuMouchel

From: JDSteben@aol.com
Sent: Sunday, December 01, 2013 8:00 PM
To: Leah DuMouchel
Cc: bjhopwood@hughes.net; trustee wisner@arcadiatwpmi.org; m_cederholm@hotmail.com
Subject: A few hopeful corrections to Arcadia Twp Master Plan Draft

Dear Ms. DuMouchel:

Thank you for posting the current (sep-nov '13) draft of the Master Plan online for us to review.

It is indeed a very thorough and impressive plan, well documented, and well worth implementing, both for Arcadia and for the Lakes-to-Land regional development. The contributions of Mr. B. J. Hopwood in getting both of these plans coordinated and approaching fruition should be particularly appreciated.

Based on my review of the plan, and especially of the first few pages, there are a few changes needed, some of which are very important.

[Overall, it is an excellent document, and it lists very well what the people of Arcadia have requested, for the next 5 years! It documents our visioning very well. It also includes impressive demographic data and maps.]

"Place-making" is included among our goals, but Arcadia has been a great "place-maker" so far! This, and listing places we have made, *even without* the grants, so far, should be added to the document.(in the same section on page 6 where place-making is discussed) The biggest current "places" we have are the (#1): "Sunset Station, and adjacent" Arcadia-Beach Park & Natural Area", both to be protected, and both the result of volunteers" (built by the Lions and protected/repared by Parks and Recreation commission, with the beach-park possibly extended by a future ADA-compliant grant).

The Pleasant Valley Community Center (PVCC) in Arcadia would be #3 place. It has been developed and operated totally by our volunteers for the last 7 years, being open for the last 4.

Other remarkable places include magnificent views (M-22 scenic turnout(s)), splendid trails (especially with active GTRLC participation), the museum, 2 historic churches, a new "beach-chapel" (at Camp Arcadia), and the M22 lake causeway. We have a very scenic town overall, and initially good "places".

More specific to the master plan, edits, by page:

Page 2, first paragraph: I would recommend changing "Bar Lake, commonly known as Arcadia Lake" to just say "Arcadia Lake", (There is one Arcadia Lake, which is on all of the maps;

whereas Bar Lakes are ubiquitous; there are Bar Lakes every 20 miles or so, including ManisteeTwp, ours, Betsie Lake, Empire's, etc.)

Page 3, first full paragraph:

First, in the second line, change "of harbor" to "of the harbor". That's a minor fix, but the next fix is very major. Starting with "These effort include improvements..." there is an incorrect 100-word mash which is not a sentence, to which any English teacher would give a failing grade: It needs to be made into at least 3 sentences. The following can correct it:

"These efforts include improvements at Grebe Park, Arcadia Veterans Memorial Marina, and Arcadia Sunset Station and Beach Natural Area. These will conform to a larger area master plan, and the community partners agreement between Arcadia Township, the Grand Traverse Regional Land Conservancy (GTRLC), Pleasant Valley Community Center (PVCC), Manistee Community Foundation, and the Alliance for Economic Success (all managed through the Planning Commission of Arcadia Township). This constitutes a collaborative initiative to create nature-based recreational opportunities for the residents and visitors of Arcadia"

Page 4: This page is excellently written. I would however slightly correct the 2nd paragraph: "The potential for a thoroughly walkable community is very favorable. Arcadia Township is collaborating with GTRLC's revitalization of and trail development in the Arcadia Marsh (close to 200 acres,) located a half mile east of the harbor (with land access along State Street, or water access through Arcadia Lake & Bowen's Creek). The township and GTRLC are also involved in planning additional points of interest at the Arcadia Natural Beach Park area (and possibly at Grebe Park).

-> I have a personal concern here, as do some others: Many older people of Arcadia and visitors watch the sunsets at Sunset Station, and even sit down to do it. The benches need to be maintained and protected (which Parks and Rec. is currently doing); Likewise 2 or more of the adult swings in the park should be kept. We must protect the "Place" we have, particularly sunset station. I'm told that grant money cannot be used to "rebuild" it, because it's in the 66' County Hwy 604 easement. It can be repaired, as we are doing, and the Arcadia Lions might also help.(They built it.)

Adding a trail and perhaps a lookout point to the natural area will not be hard. The hardest thing will be to develop the handicapped access down to the lake, without ruining the other features. The ramp must be gradual (<10% for ADA), and also have 2 or more flat spaces. It may have to reach the lake further south; meanwhile younger families will want to take a shorter steeper path, or steps, down to the lake. Arcadia citizens have been contacting township officials about these things, and there may need to be a public hearing, to do things right.

Well, I hope there is a way to get my corrections into the document. Particularly the first few pages should be proof-read and in good shape!

The township map for non-motorized pathways on page 5 is very useful. I could add some further pathways outside of the “urban center” if you would like. In any case, it’s a good street map of Arcadia Township.

Sincerely,

John D. Steben, Ph.D.

(member of Arcadia Parks & Recreation Commission)

P.O.Box 38, Arcadia, MI 49613

231-889-5496

TO: ARCADIA TOWNSHIP
FROM: JOHN STEBEN

Leah DuMouchel

From: JDSteben@aol.com
Sent: Friday, February 21, 2014 12:57 AM
To: Leah DuMouchel
Cc: dtmacek@hotmail.com; m_cederholm@hotmail.com; bjhopwood@hughes.net
Subject: Master Plan deadline & Natural Beach Park
Attachments: BeachAreaFig.jpg

Ms. Leah DuMouchel, Planner
Beckett & Raeder, Inc.
535 W William Street
Suite 101
Ann Arbor, MI

Dear Ms. DuMouchel:

You may recall that I sent several Arcadia Master Plan hopeful revisions on Dec. 1 – 2. After further perusal of the document I noticed that, since about 200 households switched their heating over to natural gas in 2013 (gas lines installed) the table “DP-04” should be corrected to show 200 instead of 0 such cases, and the LP gas entry should be decreased by about 200 also. (So much for Am. Comm. Survey table (on page vii, or about p120 of the 176-page “a little light reading” document for Arcadia).

There is another problematic document, on the Arcadia Natural Beach Park modifications. Its corrections may not be due on Feb. 23 because I didn’t find in specifically in the master plan. The figure entitled “Beach Overlook and Access Ramp” was prepared by B&R for Arcadia, and is dated Feb 20, 2013(one year ago today!). Numerous people have seen it, and some of us find it embarrassing. Please read the following explanation, or at least make the changes requested to the drawing, especially the “small print” around the retaining wall area! The drawing does a good job of rerouting the handicapped access ramp which descends 12-14 feet to the lake. The beach overlook is OK as far as the 6ft wide sidewalk, but the retaining wall has to be moved west (hopefully to where the wooden wall is now) to save sunset station! Also, we need two beach accesses from the flat portions of the access ramp) to get to the lake. It is unwise to make everyone walk 400ft from the along the ramp, to the beach, instead of 40 feet, causing annoyances and traffic jams!

* * *

Saving Sunset Station with planned Arcadia “Beach Overlook & Access Ramp” Project.

Saving “Sunset Station” is a major concern for Arcadians! It is one of the two major “Places” in the town. (Only the PVCC is comparable as a gathering “place”.)

The Arcadia Lions Built the Deck, etc., close to 10 years ago. People gather there in good weather to watch the myriad of sunsets, cloud formations, and resulting colors. The older people can sit on the benches and the younger people often walk up to the rail. It accommodates 20 to 30 people easily, and it’s used almost every day. Currently it is easily accessible from the semicircle turnaround, which is now paved. Even putting in the 6-foot-wide sidewalk as shown would be no problem).

. * People go to great length, and sometimes expense, to develop “places” of meeting in communities. Since we have one here, we want to save it!

Sunset Station can be saved by minor modifications to your Mar 13, 2013 drawing. All you would have to do is move the retaining wall out (by reinforcing it where it is now, OR by adding a circular area at least 10 feet wider around the outside of the sidewalk, for the chairs or benches and gathering area.) .

. * We also need to preserve a shorter access to the beach. Maybe you already have that, where the 9 steps lead down to the ramp .Continued access across the ramp-landing, and down to the beach, is essential. (It would certainly be even better if you can add a 2nd similar cross-access, two ramp-landings higher, with steps down to the beach from there.)

* * *

In short, Sunset Station and good beach-access for most of us can be preserved with very minor changes to the drawing you have prepared. (Note that the fine print on the diagram needs to be changed in about 5 places, to preserve sunset station, and replace rather than remove current direct accesses to the beach.)

In the meantime, the Lions and the Arcadia Parks & Recreation Commission will continue to keep the sunset station deck and the beach park in good repair.

Sincerely,

John D. Steben, member of Arcadia Lions and of Parks and Recreation.

Cc: Dan Macek, Mike Cederholm, and Brad Hopwood

End of Manis.
County Hwy 604

fix or replace

February 20, 2013

Beckett & Raeder
Landscape Architects

Arcadia Township - Arcadia Beach
Beach Overlook and Access Ramp

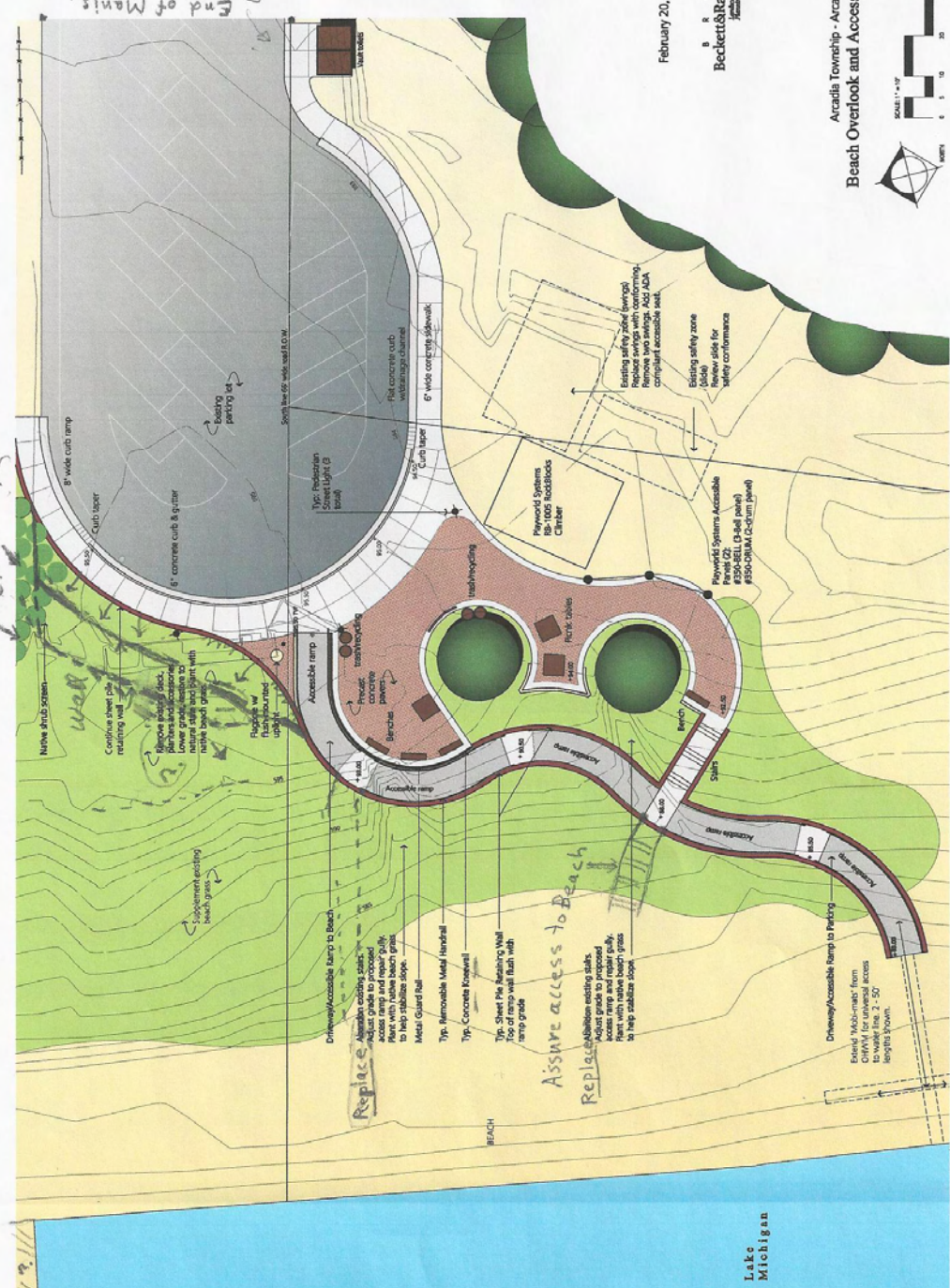

TO: ARCADIA TOWNSHIP
FROM: JOHN STEBEN

Leah DuMouchel

From: lakesto1@box520.bluehost.com
Sent: Tuesday, November 26, 2013 8:52 PM
To: Leah DuMouchel
Subject: [Lakes to Land Regional Initiative] Please moderate: "Announcing the Lakes to Land Priority Sharing Meeting!"

A new comment on the post "Announcing the Lakes to Land Priority Sharing Meeting!" is waiting for your approval
<http://www.lakestoland.org/2013/06/06/announcing-the-lakes-to-land-priority-sharing-meeting/>

Author : Jonn Steben (IP: 66.227.216.140 , 66-227-216-140.dhcp.klmz.mi.charter.com)

E-mail : jdsteben@aol.com

URL : <http://FBArcadiaNews.MI>

Whois : <http://whois.arin.net/rest/ip/66.227.216.140>

Comment:

The Arcadia (5-yr)Plan draft version, recently published through Lakes to Land, looks great. I hope we can go forward with its acceptance.

John

Approve it: <http://www.lakestoland.org/wp-admin/comment.php?action=approve&c=8430>

Trash it: <http://www.lakestoland.org/wp-admin/comment.php?action=trash&c=8430>

Spam it: <http://www.lakestoland.org/wp-admin/comment.php?action=spam&c=8430>

Currently 2 comments are waiting for approval. Please visit the moderation panel:

http://www.lakestoland.org/wp-admin/edit-comments.php?comment_status=moderated

TO: ARCADIA TOWNSHIP
FROM: BLAINE TOWNSHIP PLANNING COMMISSION

Blaine Township Planning Commission

David Long, Planning Commission Chair
6352 Putney Road
Arcadia, MI 49613

February 18, 2014

Arcadia Township Planning Commission
3422 Lake St.
P.O. Box 318
Arcadia, MI 49613

Dear Arcadia Township Planning Commission:

Thank you for the opportunity to review the Arcadia Township Master Plan dated September, 2013, prepared through the Lakes to Land Regional Initiative. In the spirit of cooperation and mutual respect, please consider the following comments:

Your plans and goals for the harbor, marina, Camp Arcadia, campgrounds and parks are admirable. These should be beneficial to your community as well as to the surrounding communities.

In developing a regional trail system, Arcadia talks about working with bordering townships. Arcadia needs to better communicate with bordering townships so there is true coordination. Arcadia's plans for trails extend into Blaine but there has been little or no communication regarding this. We would like to work with Arcadia and other stakeholders to develop the best plan possible on trail systems in the L to L area.

The Draft Master Plan has well-designed criteria for development along M-22, as well as what is not wanted along M-22. This is a good way to present the information and will help eliminate problems in the future

We offer to work with you on goals and issues which are similar and where collaboration will benefit both townships, ie. Arcadia Watershed Plans, Dark Sky strategies and policy, migratory bird/waterfowl assessments, Arcadia Dunes projects, Scenic Rural preservation strategies and Ag Vitality statutes, to name just a few.

Regards,

Blaine Township Planning Commission

David Long

TO: BLAINE, PLEASANTON, AND GILMORE TOWNSHIPS
FROM: JOYFIELD TOWNSHIP PLANNING COMMISSION

February 20, 2014

To the Planning Commissions of Blaine, Pleasanton & Gilmore~

We, the Planning Commission of Joyfield Township, have reviewed the Master Plans you have created and set out for public review. Although there are a number of areas where our township's Master Plans differ, we believe that there are areas where commonalities can be drawn. Each of our Master Plans desire upgrades and development within the infrastructure area with desires of upgrading such things as roads, recreational trails, broadband/wifi capabilities, and upgraded power service. We would like to extend and encourage the coordination of our townships in making these infrastructure upgrades a possibility for all areas in the future.

Respectfully submitted,

Joyfield Township Planning Commission

TO: BLAINE TOWNSHIP
FROM: BENZIE COUNTY

BENZIE COUNTY PLANNING COMMISSION
488 Court Place
Beulah, MI. 49617
www.benzieco.net

Peg Minster, Chairperson

Don Tanner

Adrian Poulisse

Nena Bondarenko, Vice Chair

Glen Rineer

Lori Hill

Susan Zenker, Secretary

2-23-2014

Blaine Township Planning Commission
4760 Herring Grove Road
Arcadia, MI 49613

We, the Benzie County Planning Commission, upon review of the Blaine Township Master Plan, submit the following comments for consideration:

- The plan does address infrastructure, water, sewer, power, roads, but does not mention renewable energy. It would be prudent to address renewable energy in the master plan, which would serve as a basis for a future zoning ordinance.
- The placement of the "Letter to the Future of Blaine Township" seemed out of place. It was not a logical progression to find it in the Dashboard section with Land Use and Topography. Its current placement interrupts the flow of the section.
- Consider provisions for accommodation of a demonstrated need for a commercial operation, particularly one that is already in existence. For example: Benzie Automotive.
- Consider the addition of a provision to provide for the sale or transfer of agricultural developmental rights as addressed in the Benzie County 2020 Comprehensive plan. (Benzie County Comprehensive Plan Agriculture Report).
- Consider inclusion of a Food Innovation District.
- Consider the addition of a glossary for the definition of planning terms used in the master plan.

Thank you and congratulations on the completion of your master plan.

Sincerely,

Peg Minster, Chair
Benzie County Planning Commission
231-357-7145
skihel@aol.com

cc John Iacoangeli, Beckett & Raeder

TO: CRYSTAL LAKE TOWNSHIP
FROM: BENZIE COUNTY

BENZIE COUNTY PLANNING COMMISSION
488 Court Place
Beulah, MI. 49617
www.benzieco.net

Peg Minster, Chairperson

Don Tanner

Adrian Poulisse

Nena Bondarenko, Vice Chair

Glen Rineer

Lori Hill

Susan Zenker, Secretary

2-23-2014

Crystal Lake Township Planning Commission
P.O. Box 2129
Frankfort, MI 49635

We, the Benzie County Planning Commission, upon review of the Crystal Lake Township Master Plan, conclude the plan is compatible and consistent with the Benzie County 2020 Comprehensive Plan.

We compliment the plan for it's direction, strong plans for economic development, identifying the vision for their community's future and strategies on how to achieve their goals.

However, upon our review, we'd like to submit the following comments for consideration.

- Consider review of the future land use map regarding Residential-Rural use as defined.(inc. agricultural use). The definition of agricultural (p-40) is extensive but does not refer to any marketing of agricultural products. Perhaps revisit the marketing aspect. Example: Crystal Gardens is shown as a commercial designation on the existing land use map but is absent on the future land use map.
- Consider provisions for accommodation of a demonstrated need for a commercial operation, particularly one that is already in existence i.e. Crystal Gardens-see above.
- Consider inclusion of a Food Innovation District.
- Consider the addition of a glossary for the definition of planning terms used in the master plan.

Thank you and congratulations on the completion of your master plan.

Sincerely,

Peg Minster, Chair
Benzie County Planning Commission
231-357-7145
skihel@aol.com

cc John Iacoangeli, Beckett & Raeder

TO: GILMORE TOWNSHIP
FROM: BENZIE COUNTY

BENZIE COUNTY PLANNING COMMISSION
488 Court Place
Beulah, MI. 49617
www.benzieco.net

Peg Minster, Chairperson

Don Tanner

Adrian Poulisse

Nena Bondarenko, Vice Chair

Glen Rineer

Lori Hill

Susan Zenker, Secretary

2-23-2014

Gilmore Township Planning Commission
P.O. Box 247
Elberta, MI 49635

We, the Benzie County Planning Commission, upon review of the Gilmore Township Master Plan, submit the following comments for consideration:

- The plan does address infrastructure, water, sewer, power, roads, but does not mention renewable energy. It would be prudent to address renewable energy in the master plan, which would serve as a basis for a future zoning ordinance.
- Consider provisions for accommodation of a demonstrated need for a industrial/commercial operation, particularly one that is already in existence. (Graceland Fruit Company)
- On the Future Land Use map, "Preserve" category is not defined.
- Consider the addition of a provision to provide for the sale or transfer of agricultural developmental rights as addressed in the Benzie County 2020 Comprehensive plan. (Benzie County Comprehensive Plan Agriculture Report).
- Consider inclusion of a Food Innovation District.
- Consider the addition of a glossary for the definition of planning terms used in the master plan.

Thank you and congratulations on the completion of your master plan.

Sincerely,

Peg Minster, Chair
Benzie County Planning Commission
231-357-7145
skihel@aol.com

cc John Iacoangeli, Beckett & Raeder

TO: GILMORE TOWNSHIP
FROM: BLAINE TOWNSHIP PLANNING COMMISSION

Blaine Township Planning Commission

David Long, Planning Commission Chair
6352 Putney Road
Arcadia, MI 49613

February 18, 2014

Gilmore Township Planning Commission
PO Box 247
Elberta, MI 49628

Dear Gilmore Township Planning Commission:

Thank you for the opportunity to review the Gilmore Township Master Plan dated November, 2013 prepared through the Lakes to Land Regional Initiative. In the spirit of cooperation and mutual respect, please consider the following comments:

There appears to be numerous opportunities for Gilmore and Blaine to work together on the implementation of our Master Plans.

The environmental building blocks are very similar to and consistent with Blaine Township's environmental goals. We should collaborate with these efforts where it makes sense.

Protecting the Scenic Rural Character of Gilmore Township goal is again, consistent with Blaine Township's goals. The Future Land Use follows nicely along with the discussion of scenic rural character and indicates a solid commitment to preserve the scenic character of Gilmore Township. We have the opportunity to collaborate on a Scenic Protection plan and possibly the design guidelines.

Both Gilmore and Blaine Townships have similar goals for improving and developing infrastructure. There are again opportunities to work together and influence county and other governments to participate in the improvement.

Although Gilmore has less agricultural area than Blaine Township, it is still a significant land use. Many of the goals are consistent with plans for Blaine Township. There are opportunities to work together on Land Division ordinances and cluster developments.

Gilmore's Zoning Recommended Actions are very consistent with their Building Blocks and are different but compatible with Blaine Township's Recommended Changes in Zoning.

It's our observation that there continues to be an opportunity for Blaine and Gilmore to work together to share resources, especially legal resources for drafting and review of new or revised ordinances.

Thank you again for the opportunity to review your draft Master Plan. We look forward to any opportunity to work together in the future.

Regards,

Blaine Township Planning Commission

David Long

TO: VILLAGE OF HONOR
FROM: BENZIE COUNTY

BENZIE COUNTY PLANNING COMMISSION
488 Court Place
Beulah, MI. 49617
www.benzieco.net

Peg Minster, Chairperson Don Tanner Adrian Poulisse
Nena Bondarenko, Vice Chair Glen Rineer Lori Hill
Susan Zenker, Secretary

2-23-2014

Village of Honor Planning Commission
P.O. Box 95
Honor, MI 49640

We, the Benzie County Planning Commission, upon review of the Village of Honor Master Plan, conclude the plan is compatible and consistent with the Benzie County 2020 Comprehensive Plan.

We compliment the plan for it's direction, strong plans for economic development, identifying the vision for their community's future and strategies on how to achieve their goals.

However, upon our review, we'd like to submit the following comments for consideration.

- Consider clarification on the status of the Road Commission property on Deadstream and Leelanau Avenue as it is different on the current land use map (governmental property) than the future land use map (residential).

- Consider inclusion of a Food Innovation District.

- Consider the addition of a glossary to define "planning" terms used in the master plan.

Thank you and congratulations on the completion of your master plan.

Sincerely,

Peg Minster, Chair
Benzie County Planning Commission
231-357-7145
skihel@aol.com

cc John Iacoangeli, Beckett & Raeder

TO: JOYFIELD TOWNSHIP
FROM: BENZIE COUNTY

BENZIE COUNTY PLANNING COMMISSION
488 Court Place
Beulah, MI. 49617
www.benzieco.net

Peg Minster, Chairperson

Don Tanner

Adrian Poulisse

Nena Bondarenko, Vice Chair

Glen Rineer

Lori Hill

Susan Zenker, Secretary

2-23-2014

Joyfield Township Planning Commission
P.O. Box 256
Benzonia, MI 49616

We, the Benzie County Planning Commission, upon review of the Joyfield Township Master Plan, submit the following comments for consideration:

- The plan does address infrastructure, water, sewer, power, roads, but does not mention renewable energy. It would be prudent to address renewable energy in the master plan, which would serve as a basis for a future zoning ordinance.
- Because this is a Future Land Use Map and the township master plan extends to 2024, and in addition, the presence of two major highways intersecting in this area, consider provisions for accommodating expansion of the existing commercial area.
- Consider adding provisions for mixed use categories throughout the township.
- Consider the addition of a provision for the sale or transfer of agricultural developmental rights as addressed in the Benzie County 2020 Comprehensive plan. (Benzie County Comprehensive Plan Agriculture Report).
- Consider inclusion of a Food Innovation District.
- Consider the addition of a glossary for the definition of planning terms used in the master plan.

Thank you and congratulations on the completion of your master plan.

Sincerely,

Peg Minster, Chair
Benzie County Planning Commission
231-357-7145
skihel@aol.com

cc John Iacoangeli, Beckett & Raeder

TO: JOYFIELD TOWNSHIP
FROM: DEB LINDGREN

Leah DuMouchel

From: Leah DuMouchel
Sent: Wednesday, October 16, 2013 11:51 AM
To: Leah DuMouchel
Subject: Joyfield MP comment

Lakes land use statistics – decimal point is in wrong place; change label of area to Surface Water

Deb Lindgren

2013 MiASLA Outstanding Firm of the Year

Leah DuMouchel
Planner

Beckett&Raeder, Inc.

Making Great Places for over 47 Years!

535 West William St Suite 101
Ann Arbor, MI 734.663.2622
Direct dial 734.239.6616

Petoskey, MI 231.347.2523
Traverse City, MI 231.933.8400
Toledo, OH 419.242.3428

Please visit us at www.bria2.com

Note:

This comment came in a phone conversation with Ms. Lindgren about another matter, during which we discovered that a transcription error occurred on the Land Use Dashboard under "Lakes" area. That was a factual error and has been fixed.

The suggestion to rename that "Lakes" box to "Surface Water" remains open.

- Leah



Please consider the environment before printing this email.

TO: JOYFIELD TOWNSHIP
FROM: TOM HART

Leah DuMouchel

From: tom hart [tomseemail@yahoo.com]
Sent: Thursday, December 05, 2013 8:34 AM
To: Leah DuMouchel
Subject: Lakes to Land Regional Initiative Contact: Not a representative master plan.

To: Leah

From:
tom hart
tomseemail@yahoo.com

Message:

This is for public record:

Keeping in mind the biased nature of the Joyfield township board and their handpicked planning commissioners this Master plan should be scrapped and begun again with a more representative mix of the townships residents. If carried through to zoning this plan will have a chilling effect on the future economy of Joyfield while serving only to enhance the economic and esthetic benefits of a small portion of land owners primarily the board, the commission and their supporters.

This biased board and the subsequently appointed planning commissioners are in place only by a small percentage of votes from the last township election and do not represent an accurate picture of township residents wishes and needs. In the long run it will be more cost effective to start over with new planners. Don't make us go through the pain and expense of challenging the prejudiced decisions made by these people in the years to come.

Thomas Hart
Joyfield Twp.

Akismet Spam Check: passed
Sent from (ip address): 70.194.4.92 (92.sub-70-194-4.myvzw.com)
Date/Time: December 5, 2013 1:34 PM
Coming from (referer): <http://www.lakestoland.org/contact/>
Using (user agent): Mozilla/5.0 (Windows NT 6.1; WOW64; Trident/7.0; rv:11.0) like Gecko

- Tom Hart tomseemail@yahoo.com 2013-10-16 09:01:23 I'm surprised that after this past year's uproar in regard to a proposed county level blight ordinance and the low level of interest expressed by the township residents, that blight continues as one of the plans cornerstones. To encourage something that will be difficult and expensive for our township to regulate and enforce is irresponsible. I'm also concerned that business properties will be relegated to some sort of a commercial ghetto at the northern tip of the township. It's my belief that this will have a stifling effect on our economy. I'm concerned too at the very subjective view of what of what might constitute height restrictions that "fit the rural character..." Keeping in mind the aggressive stance and actions of this "planning" commission in regard to commercial grade wind power, I have no doubt that this item will be used as a tool...a weapon if you will, to create an obstructive wind energy zoning ordinance. Once again and not to be harsh, but we do not trust the current planners and township board to represent ALL of our residents in an unbiased manner. Remember: two members of the planning commission Betsy Evans and Kurt Kruger and two township board members Matt Emery and Jim Evans resorted to fraud through the state of Michigan Aeronautics Commission to create imaginary heliports in an attempt to block a proposed wind farm development. Thanks Thomas Hart Joyfield Township
- Robert rfitzhugh@gmail.com 2013-12-06 18:21:51 Why are the heliports not shown on any of the maps in the master plan. There are two licensed heliports in Joyfield township. They are listed in the official Michigan guide to airports. Wouldn't the presence of a heliport be a land use that can directly affect people living around it, wouldn't health safety and welfare of residents living near it be a concern? If the zoning ordinance, which is supposed to be written to protect health safety and welfare is supposed to also follow the master plan which is the guide, why wouldn't heliports be mentioned? Is leaving them out intentional? Out of sight, out of mind? So people forget why they were put there to start with?
- Tom Hart tomseemail@yahoo.com 2013-11-18 20:19:50 Thoughts on Joyfield Townships 'Master Plan'. There is a plan afoot in Joyfield Township which is developing into what may well be described as a land grab, more accurately a land-use grab effectively seizing land use potential away from a significant number of property owners in order to economically and esthetically benefit the members of the townships' planning commission, board, and their supporters. With guidance from The Lakes to Land Regional initiative and the backing of the Township board the planning commission has ignored numerous appeals by township residents to expand the commission to include a more balanced representation of Joyfields population. With single-minded determination they continue to march to the drums of their supporters and their own prejudices. Business ventures not tied to agriculture will be relegated to a tiny area at the northernmost tip of the township. Large

landowners will be limited in their ability to create cash flow by restrictions proposed by the planning commission. A few months ago farmers were asked by the Lakes to Land regional initiative what they would need to assure their viability while not "compromising other priorities in the township". Those who through hard work and stewardship provide the coveted "rural and scenic character" of the township are finding themselves demoted to something akin to a nuisance. As one farmer put it, "It's like we're zoo animals...they like to look at our farms but God forbid we do something they don't like". Someone said without a plan nothing gets done. This is a bad plan born of crony politics, cookie cutter guidance and outright Hatfield and McCoy feuding. Without fail a bad plan will result in bad outcomes. We could quickly find that bad zoning is far worse than no zoning at all.

Gary Gatrell AandApaintin 2013-12-05 I am a business owner and farmer in Joyfield Twp. I was totally with out words
g@hughes.ne 10:58:46 when I saw the master plan for the zoning of this twp. I can't believe you have
t advised the township board and planning comm. to totally forget the farmer
NO LAND in your plan is zoned as AG. Do you really have the guts to say that
you allowed them to do this. Every time you ask the planning board a question
about there planning they say they were advised by Lakes to Land to do it this
way so it falls on your sholders to change this wrong you have created.

Leah Idumouchel@ 2013-12-05 Hi, Gary. Thank you for your comment. The Joyfield Township Master Plan
bria2.com 15:25:19 includes a Future Land Use Map, which is different from a zoning map in that
it provides a general land use guideline but does not implement any laws or
regulations. The designation of "Rural" was selected by the Planning
Commission as a means of keeping the Township much the same way in the
future as it is today - farms with some properties developed for rural
residential on 5 to 10 acre lots. The next step after the adoption of the master
plan will be to work on the zoning map and text. When this process occurs,
your comments regarding property zoned for AG would be appropriate and
appreciated. The Joyfield Township Planning Commission convened a meeting
with the AG property owners to get their input on the master plan and they
will probably do the same when they begin to discuss zoning.

Tom Hart tomseemail@ 2013-11-20 We in Joyfield have offered our assessment of the master plan right from the
yahoo.com 20:51:08 beginning and have been summarily dismissed by both the planning
commissioners and the township board. They are using Lakes to Land as a
weapon as they wage war against their neighbors in an effort to gain de facto
control of their property. No fewer than four of them committed fraud
through the aeronautical division of MDOT by creating pretend helicopter
landing areas in the belief that this tactic would obstruct the completion of a
proposed wind farm in our area. This had NO effect on the project but
illustrated very clearly how they operated. These are the people that are in a

position to mold the future of Joyfield in any way they wish. I don't trust them to make decisions that affect me and mine. I suspect that other townships have similar stories.

- Rev.Steven BenzieCounty 2013-11-07 Let it be known that I agree with Tom,Deb,and Danielle's concerns. I would
B. NORML@yah 20:54:42 also like to point out that when Diane & I purchased our property (an old
Thompson oo.com Smeltzer homestead) in 1990,the main selling point for us was that the township was not zoned,and we hope that it stays that way!
- Seth seth@xpertfu 2013-11-08 Hi, I'm am one of the owners of Xpert Fulfillment, a soon to be "non-
lfillment.com 13:01:30 conforming" business on M115, my major gripe with the study is that it only accounts up to 2010, which our business was currently in Frankfort and does not account for the assets that our business has provided to the community since relocating. Furthermore, the proposed commercial zone is not feasible for us because there is no real estate available that could meet our needs for future development. Unfortunately, such a change would severely limit our potential for growth and we would be forced to take our business to another township/county/state which would include layoffs of our current employees, the township would also no longer have tax revenue or employment opportunities from us. Last year alone we did over 2.5 million in sales, and are on track for an even better year this year. I strongly urge you to reconsider before you harm and hinder our businesses potential for growth.
- tom hart tomseemail@ 2014-01-08 Let us not forget why the heliport license applications were pursued in Joyfield
yahoo.com 08:33:09 Township by Betsy Evans (Planning chair), Kurt Kruger (Planning co-chair), Matt Emery (township supervisor) Jim Evans (township trustee) along with several more local co-conspirators. It was not to create some sort of a cottage industry catering to helicopters and tourism; it was a scheme hatched by an aggressive anti-wind power group to block the legitimate land use of their neighbors for a mile around this groups respective properties. Is Lakes to Land concerned? Apparently not so much; when I brought this to your attention earlier you stated, "... we certainly understand your concern. As professional planners, we view this as an issue for discussion at the planning commission meetings as we go through the process of writing Joyfield's master plan"...Correct me if I'm wrong but I recall nothing of this matter being addressed by the commission. This is a huge issue, not because heliports are necessarily bad but because of the self-serving dishonesty and bias their creation represents from those among us who presume to be the townships' leadership. The Lakes to Land initiative has failed the residents of Joyfield Township and is a complete disappointment.

TO: JOYFIELD TOWNSHIP
FROM: BLAINE TOWNSHIP PLANNING COMMISSION

Blaine Township Planning Commission

David Long, Planning Commission Chair
6352 Putney Road
Arcadia, MI 49613

February 18, 2014

Joyfield Township Planning Commission
PO Box 256
Benzonia, MI 49616

Dear Joyfield Township Planning Commission:

Thank you for the opportunity to review the Joyfield Township Master Plan dated October 9, 2013 prepared through the Lakes to Land Regional Initiative. In the spirit of cooperation and mutual respect, please consider the following comments:

- 1) Incorporation of a statement that all cornerstones are important to the community and all should be taken into account when developing policies/zoning.
- 2) Defining more clearly what is meant by co-exist. Since a large part of your community future land use is classified as "rural", and within that classification, a mix of residential and ag related industry is allowed, you may want to develop parameters/definitions for agriculture and cottage business uses in order to help reduce future conflict (Co-exist). For instance, Pleasanton Township's are as follows:

Agricultural Uses Defined

Agricultural structures. Greenhouses; outbuildings for storage and/or use for farm operations.

Agricultural tourism, ag-tourism and/or agri-tourism. The practice of visiting an agribusiness, horticultural, or agricultural operation, including, but not limited to a farm, orchard, winery, greenhouse, hunting preserve; a companion animal or livestock show, and for the purpose of recreation, education or active involvement in the operation.

Value-added agriculture. The enhancement or improvement of the overall value of an agricultural commodity or of an animal or plant product to a higher value. The enhancement or improvement includes, but is not limited to marketing, agricultural processing, transforming or packaging, education presentation, activities and tours and production of items such as wines and cider.

Agricultural products. Includes, but is not limited to crops (corn, wheat, hay, potatoes); fruit (apples, peaches, grapes, cherries, berries, etc.), cider; vegetables (sweet corn, pumpkins, tomatoes, etc.), floriculture, herbs, forestry, husbandry, livestock and livestock products (cattle, sheep, hogs, horses, poultry, ostriches, emus, farmed deer, farmed buffalo, milk, eggs, and fur, etc.), aquaculture products (fish, fish products, water plants and shellfish), horticultural specialties (nursery stock, ornamental shrubs, flowers and Christmas trees), maple sap, etc.

Agriculturally related uses. Activities that predominantly use agricultural products, buildings, or equipment, such as pony rides, corn mazes, pumpkin rolling, barn dances, sleigh/hay rides, and educational events such as farming and food preserving classes, etc.

Farm market/on-farm market/roadside stand. The sale of agricultural products or value-added agricultural products directly to the consumer from a site on a working farm or any agricultural, horticultural, or agribusiness operation or agricultural land. Also includes agriculture-related products, which are items sold at a farm market to attract customers and promote the sale of agricultural products. Such items include, but are not limited to, all agricultural and horticultural products, animal feed, baked goods, ice cream and ice cream-based desserts and beverages, jams, honey, gift items, food stuffs, clothing and other items promoting the farm and agriculture in Michigan and value-added agricultural products and production on site.

3) Tab 4. P-8 -#5 You may want to remove the word “inappropriately.” If the zoning or the lack of zoning allows the use, is it inappropriate? And by whose standards is it classified as inappropriate?

4) Tab 4. P-7 #3. The word “promote” should be replaced. Unless the township is going to advertise, advance or move one industry ahead of all other interests, then maybe a more useful word or phrase would be “in keeping with all other cornerstones, Joyfield will encourage agriculture uses.” Also, the word “prevent” in the statement “prevent non-agricultural uses from negatively impacting agriculture as the primary land use”. This could be challenging, if not imposable, for the township to enforce. Litigation would seem imminent. Consider removing.

5) Tab 4. P-7 #5. Consider removing the word “reasonable”. By whose standards is reasonable? If you’re trying to protect the dark night skies then it should simply state that.

Blaine Township has a similar interest in a “dark sky” preservation. This could be an area of collaboration for our townships.

6) Since Retaining Scenic Character was a top list of priorities expressed by its citizens, consider developing a definition/description for scenic rural character so all can more clearly understand what it means to the community.

Pleasanton Township defines Scenic Rural Character as follows:

"Scenic rural character is an important attribute of, and to, the community. Scenic rural character consists of uninterrupted views of pasture, fields, woods, lakes, and streams. It is the drive down a dirt road lined with large trees whose branches are gracefully swaying in the wind. It is the view of woodlots and blue crystal clear water from a ridge-line onto Bear Lake and the valley surrounding it. Scenic rural character is the quiet that comes with less development, little traffic, and a dark sky at night unspoiled by the lights of urban development. Scenic rural character is the farmer moving the equipment around as fields are tended to, and it is the slow pace in which life moves within the confines of Pleasanton Township."

Blaine Township also defines Scenic Rural Character. Our definition includes:

"The single most important feature to protect is the scenic rural character of the township. Preventing development from eroding scenic rural character and encouraging compact residential development to maintain rural character are fundamental principles of land use stewardship in the township. Township citizens have strongly indicated that they do not want growth to spoil the scenic character of the landscape. They do not want it to take on a suburban or urban character. They want the forests, hills, ridges, lakes, and riverine landscapes to be preserved for the benefit of present and future generations. Almost everyone enjoys these resources and needs to help protect them. As a result, protection of the unique rural character of the township must be a fundamental part of all future planning and development decisions.

What is scenic rural character? Scenic rural character refers to the patterns of land use and development where current natural landscapes, features, views, sounds, smells, and open space take center stage over development. Agricultural and rural-based jobs, wildlife and natural resource preservation, and very low residential density dominate. In the township, scenic rural character is comprised of the country roads that lead to vistas of Lake Michigan, inland lakes such as the Lower and Upper Herring, valleys full of tree stands, orchards, and meadows. Gravel roads lined with trees, farm buildings, orchards

and the occasional glimpse of a bald eagle are just a few of the sights residents want to maintain into the future."

7) You have done a nice job at defining your opportunity to grow business and jobs. The defined location of businesses district on Rt. 31 and Rt. 115 is very logical since this area is your current commercial district. Growth can be expanded as needed with review of the master plan every five years.

8) "Connect with regional non-motorized and motorized trails" is a good objective and well thought out. You might consider trying to get the road commission to add bike lanes on designated roads. There may be an opportunity to collaborate with other Benzie Co. Townships in this effort.

9) Working to expand natural gas and wifi to the area would benefit both your and our townships alike.

10) Zoning Plan- two land use categories were designated, commercial and rural. Joyfield may want to consider changing the designation from rural to Rural Preservation which is used in Blaine and would make our zoning designation more consistent.

11) Tab 4. P-6. #2. You may not want to tie yourself to one entity for a contaminated property. You may want to insert the word "consider" in front of the word "work" and change "work" to "working".

12) The Joyfield Township Action Plan is very reasonable considering the effort required to develop and implement zoning ordinances. Blaine would be pleased to share appropriate zoning ordinances as templates for your new zoning ordinances. Many of our zoning regulations should be similar, and with minor modifications, would be appropriate for Joyfield Township as well.

13) The Herring Lakes Watershed originates in Joyfield Township. Blaine Township is hoping to obtain a grant to update the watershed management plan. We would like to see Joyfield Township be included in the Watershed Management Plan. Once the plan is updated, Blaine will write new zoning regulations to help protect the water quality of the watershed.

14) Since the Betsie River Watershed is shared with Gilmore Township, we recommend you consider including some effort to coordinate efforts on the Betsie River watershed.

Again, we thank you for the opportunity to review and comment on your Draft Master Plan.

Regards,

Blaine Township Planning Commission

David Long

TO: PLEASANTON TOWNSHIP
FROM: BENZIE COUNTY

BENZIE COUNTY PLANNING COMMISSION
488 Court Place
Beulah, MI. 49617
www.benzieco.net

Peg Minster, Chairperson

Don Tanner

Adrian Poulisse

Nena Bondarenko, Vice Chair

Glen Rineer

Lori Hill

Susan Zenker, Secretary

2-23-2014

Pleasanton Township Planning
Commission
8958 Lumley Rd.
P.O. Box 145
Bear Lake, MI 49614

The Benzie County Planning Commission acknowledges the receipt of the Arcadia Township Master Plan.

Upon review of the Master Plan, we conclude the Plan is compatible and consistent with the Benzie County 2020 Comprehensive Plan.

Thank you and congratulations on the completion of your master plan.

Sincerely,

Peg Minster, Chair

TO: PLEASANTON TOWNSHIP
FROM: WWW.LAKESTOLAND.ORG

Dave Ertel	kj8v@charte r.net	2013-11-20 08:06:51	<p>The Pleasanton Township Board has been hood-winked into passing a resolution in support of Lakes to Land. There was no Due Diligence done concerning this resolution what so ever. So now the residents of Pleasanton Township will be at the whim of Zoning Regulations put into place by Lakes to Land when they re-write Pleasaton's Zoning Ordinance to match their so called Master Plan. The bottom line is loss of the residents property rights. Township Board members take an Oath of Office which states that they will up hold the US Constitution and the State of Michigan Constitution, however, Lakes to Land saw fit to take out of their Master Plan for Pleasanton Township a statement upholding the US and State Constitutions concerning individuals property rights because they know that their new Zoning Ordinances will take away private property rights of the residents of Pleasanton Township. All of this is tied directly to Regional Government which will make in the end be the deciding factor when it comes to individual property rights, all of which may be decided by someone in the new Regional Government in some place other than the local level of Townships. It is truly a sad day for those entrapped in the Lakes to Land web.</p>
------------	----------------------	------------------------	--

Dave Ertel	kj8v@charte r.net	2013-11-21 08:55:48	Hi Leah, I appreciate your assurances and thank you for them. It is nice of you to reply. As Pleasanton Township is a very rural Township and there is not much of an outlet for news and info coverage in this area, I have a suggestion for you. Can you ask Tamara to ask Pleasanron Township to post a link to the draft Master Plan and/or have them post the draft Master Plan on their web site? This would give the residents a means of reading the draft Master Plan. Unfortunately, not many residents attend any of the Township Board or Planning meetings, however, they do access the internet, Just a suggestion. Thanks again as I really do appreciate you insight. Dave
------------	----------------------	------------------------	--

TO: PLEASANTON TOWNSHIP
FROM: BLAINE TOWNSHIP PLANNING COMMISSION

Blaine Township Planning Commission

David Long, Planning Commission Chair
6352 Putney Road
Arcadia, MI 49613

February 18, 2014

Pleasanton Township Planning Commission
P.O. Box 145
Bear Lake, MI 49614

Dear Pleasanton Township Planning Commission:

Thank you for the opportunity to review the Pleasanton Township Master Plan dated November 2013 prepared through the Lakes to Land Regional Initiative. In the spirit of cooperation and mutual respect, please consider the following comments:

Your Planning Commission has developed well thought out Building Blocks and Goals. The cornerstone Development of Tools necessary to provide strong, capable, reliable, and consistent leadership and policy is an important goal for the future of the township.

Likewise developing YOUTH LEADERSHIP by actively recruiting the youth of the community to become involved in local government is an outstanding long term goal. Most involved township leadership individuals are well experienced (older), and by seeking younger individuals out and personally asking them to attend meetings, sit on boards and committees, or become involved in making decisions by expressing their opinions, you will encourage fresh blood and fresh ideas in the township.

Your Building Block focus on Economic Development of the Rt. 31 corridor will be encouraging to many citizens and business alike. Working with the NORTHWEST MICHIGAN AGRICULTURE AND FOOD SYSTEM SECTOR ALLIANCE RELATIONSHIP is a good plan and possibly an effort other townships could collaborate on.

Communication is extremely important in our townships and maintaining the township website on a monthly basis by including minutes of meetings, ordinances, maps of recreational opportunities and actions taken by the township is an excellent goal.

Your Recreational Building will significantly improve recreational opportunities for township residents and guests.

We are pleased to see your cornerstone to Maintain Rural Scenic Character. This is similar to several other townships, including Blaine Township. There may be an opportunity for several of our townships to work together since we have similar goals around maintaining the Rural Scenic Character.

We like how your Draft Master Plan has defined what is wanted, and what is not wanted, for development along US 31 and the agriculture uses. This provides a nice description of the future that most of the community members can envision.

In your Zoning Plan you have a designation of Preserve (P): Areas held in a conservation easement as permanent open space, state and federal lands. We are not able to provide specifics, but Benzie County ran into legal issues in about 2000 with a similar designation for government land. Their legal counsel recommended that government land be zoned based on the use if it were not government land to prevent any issues if the land was sold. Michigan has plans to sell some state property. If this happens to be land in Pleasanton, it could become an issue. You may want to discuss this with your legal counsel to be sure you don't have future legal issues.

Again, we want to thank Pleasanton for the opportunity to review your draft Master Plan. Your draft Master Plan and Blaine township's draft Master Plan have many similarities and may provide opportunities to collaborate.

Regards,

Blaine Township Planning Commission

David Long

Master Plan Comments

I agree with the assessment (John I. presentation) that perhaps it is better that we concentrate the business/commercial zoned area to a smaller area.

I think the recommendations for pursuing historic designation and working with Eastern Michigan University are right on point with our Master Plan goals.

This is nit picky, but there is a typo in Natural Resources: Cornerstone #1, mash should be marsh.

I am curious about the outlined land use regulations and grandfathering. I am concerned about what a grandfather clause might allow current business to continue doing that would not be in line with the proposed Master Plan regulations. I agree with the need to clean up the presentation of businesses on M-22 as this creates the curb appeal for our area. Has there been discussion about grandfathering as it applies to this plan?

In the Retail Marketplace Breakdown there is not a lodging category. I was curious as to why this would be.

What does "emergent land" mean in the natural features map?

"...does not support development that is not in keeping with environmental stewardship goals." Where are these goals defined?

Ground mounted, non-lit signage is indicated on the plan. How does this impact our signage? (Pleasant Valley Motel) If we need to change our signage in order to meet the requirements of the plan we are willing to be team players (although this would make me sad, I love that sign). I would just like to know so that I can plan for this expense.

I did not see a watershed plan and wondered if there is one to view?

I skimmed the entire plan and focused on the Arcadia draft, and I have only one significant suggestion. I agree with the presenter last night who said we should focus on the town proper and the area immediately around the lake and not extend the plan north up M-22. Perhaps after the beautification, integration, and general placemaking of the immediate Arcadia area, we can extend the plan to include areas outside Arcadia. By then we'll know more about whether to do that and how.

Review Star-Key Point section to make sure MP supports proposed ordinance revisions, e.g. road setback (10' vs. 5') and lot area (no lot in the development has 30,000 sq. ft.) It is also notable that, in the case of Star-Key point, implementation is ahead of plan adoption which needs to be clarified in the ordinance revision process.

P 38- Star-Key point lots abut 2 bodies of water (no lot abuts both Lake Arcadia AND Lake Michigan)

Get names correct in plan, Star-Key Point subdivision vs. the family name Starke

Action plan- no mention of an ordinance audit or ordinance update

Change all references to "Star-Key Point" rather than "Starke Point(e)"

Change front yard (road) setback in Star-Key point to 5'

999 LEGALS

**PUBLIC HEARING NOTICE
CRYSTAL LAKE Township Master
Plan**

Crystal Lake Township Planning Commission will conduct a public hearing for public review of their proposed Master Plan.

DATE: Wednesday, May 21, 2014

TIME: 7:00 p.m.

LOCATION: Crystal Lake Township,
1651 Frankfort Hwy

Comments concerning the Master Plan, oral and written, from all interested citizens will be considered. A copy of the master plan is available at the Crystal Lake Township Hall, Benzie Shores District Library, www.lakestoland.org and www.crystallaketwp.org.

April 30, 2014

May 14, 2014

Classified Ad call (

999 LEGALS

999 LEGALS

LEGALS

999 LEGALS

**PUBLIC HEARING NOTICE
CRYSTAL LAKE Township Master
Plan**

Crystal Lake Township Planning Commission will conduct a public hearing for public review of their proposed Master Plan.

DATE: Wednesday, May 21, 2014

TIME: 7:00 p.m.

LOCATION: Crystal Lake Township,
1651 Frankfort Hwy

Comments concerning the Master Plan, oral and written, from all interested citizens will be considered. A copy of the master plan is available at the Crystal Lake Township Hall, Benzie Shores District Library, www.lakestoland.org and www.crystallaketwp.org.

April 30, 2014

May 14, 2014

JUL - 7 2014

RAEDER INC.

17530
Beckett & Raeder
AFFIDAVIT OF PUBLICATION**PUBLIC HEARING NOTICE****Lakes to Land Community Master Plan**

PLEASE TAKE NOTICE that the Master Plans for Gilmore Township, Joyfield Township and Blaine Township have been submitted for public comment to the interested entities as required under Section 41 of the Michigan Planning Enabling Act, and the respective Planning Commission hereby welcomes public comment on the Master Plan. A copy of the Master Plan is available at each Township Hall, or is available on the web at www.lakestoland.org and click on the community name.

Gilmore Township

Date: Tuesday, May 27, 2014

Time: 7 p.m.

Location: Elberta Public Library, 704 Frankfort Ave.

Township Clerk Telephone: 231-352-4901

Joyfield Township

Date: Thursday, May 29, 2014

Time: 7 p.m.

Location: Joyfield Township Hall, 5940 Benzie Highway

Township Clerk Telephone: 231-882-4110

Blaine Township

Date: Tuesday, June 24, 2014

Time: 7 p.m.

Location: Blaine Township Hall, 4760 Herring Grove Road

Township Clerk Telephone: 231-352-9880

Comments concerning the master plan, oral and written, from all interested citizens will be considered.

Each community will provide necessary reasonable auxiliary aids and services to individuals with disabilities at the meeting/hearing upon one weeks' notice to the Township Clerk. Individuals with disabilities requiring auxiliary aids or services should contact the community using the telephone number listed for that community.

May 5, 2014-1T

365771

STATE OF MICHIGAN
County of Grand Traverse

Neal Ronquist being duly sworn deposes and says the annexed printed copy of notice was taken from the Traverse City RECORD EAGLE, a newspaper printed and circulated in said State and County, and that said notice was published in said newspaper on the following dates:

05/05/2014

that he or she is the agent of the printers of said newspaper, and knows well the facts stated herein



Subscribed and sworn to before
this 2nd of July, 2014 .



Dennis G. Thayer
Notary Public, State of MI
County of Grand Traverse
10/08/2016
Acting in County of Grand Traverse



Classified MARKETPLACE

MONDAY • May 5, 2014

6B

(231) 398-3119

Email: classmna@pioneergruop.com

Deadlines:

Tuesday - Friday	11:00am 1 Working Day Prior
Saturday, Monday	11:00am Friday
Legal Advertising	Noon 3 Working Days Prior
Classified Display Ads	11:00am 2 Working Days Prior
West Shore Shopper's Guide	2:00pm Tuesday

CANCELLATIONS OR CORRECTIONS

Cancellations or corrections must be received by 11a.m. the day before publication. The News Advocate is responsible only for the first day's incorrect ad. Liability for errors shall not exceed the cost of space in which the error or omission occurred.

PAYMENT: All ads must be pre-paid Visa, Mastercard, Discover, American Express, Check or Cash Prior to Deadline.

STANDARDS: The News Advocate reserves the right to edit or reject any ad at any time and to determine ad classification.

www.manisteenews.com/classifieds

Rates:

Manistee News Advocate:	15 Words or less \$11.50
West Shore Shopper's Guide:	15 Words or less \$11.50

Manistee News Advocate

75 Maple Street • Manistee, MI 49660

8:00am - 5:00pm Monday - Friday

(231)398-3119 • (231)723-3592 • (888)723-3592

HAPPY 94th BIRTHDAY CLARA ROZGA



From Your
Happy Family of 9
children,
7 Daughters-in-law,
favorite Son-in-law,
27 Grandchildren &
25 Great
Grandchildren

We love you!
Have a special day today!

030 Special Notices

LOOK

GREAT BUY!!
RUN your 15 word
Item For Sale ad
for **3 days** in the
Manistee News
Advocate
for just
\$7

Item must be under \$300
and price must be included
in your ad. 1 ITEM PER AD!!

Add the
West Shore Shoppers'
Guide for an extra
\$3 per week!!

For more info
call **Diana or Nikki**
at **398-3119**
All ads must be prepaid

030 Special Notices

PUBLIC HEARING NOTICE Lakes to Land Community Master Plan

PLEASE TAKE NOTICE that the Master Plans for Gilmore Township, Joyfield Township and Blaine Township have been submitted for public comment to the interested entities as required under Section 41 of the Michigan Planning Enabling Act, and the respective Planning Commission hereby welcomes public comment on the Master Plan. A copy of the Master Plan is available at each Township Hall, or is available on the web at www.lakeistoland.org and click on the community name.

Gilmore Township
Date: Tuesday, May 27, 2014
Time: 7 p.m.
Location: Elberta Public Library, 704 Frankfort Ave.
Township Clerk Telephone: 231-352-4901

Joyfield Township
Date: Thursday, May 29, 2014
Time: 7 p.m.
Location: Joyfield Township Hall, 5940 Benzie Highway
Township Clerk Telephone: 231-882-4110

Blaine Township
Date: Tuesday, June 24, 2014
Time: 7 p.m.
Location: Blaine Township Hall, 4760 Herring Grove Road
Township Clerk Telephone: 231-352-9880

Comments concerning the master plan, oral and written, from all interested citizens will be considered.

Each community will provide necessary reasonable auxiliary aids and services to individuals with disabilities at the meeting/hearing upon one week's notice to the Township Clerk. Individuals with disabilities requiring auxiliary aids or services should contact the community using the telephone number listed for that community.
May 5, 2014

030 Special Notices

MANISTEE TOWNSHIP RESIDENTS

There will be a trash collection at the Manistee Township Fire Hall, 1331 Hill Road, Saturday, May 10, 2014, 8:30 AM to 12:30 PM. Acceptable items will be washers dryers, water heaters, metal car parts, water tanks. There will also be dumpsters for trash. The metal and trash must be separated. The following items will NOT be allowed. Car batteries, tires, liquid paint, motor oil, refrigeration units of any kind, antifreeze, hazardous materials or cylinders, demolition of buildings, concrete, trees, and limbs. Any suspicious materials will be rejected by the attendants.

To enter the area please follow signs. One pickup or trailer load per household. Before you drop any metal or refuse each person will be required to sign in, and provide identification in the form of a photo ID, drivers license, or tax receipt as proof of Manistee Township Residence.

Do NOT block the Fire Department driveway. Please be cautious and follow the rules, so we can continue this annual event. You must unload your own materials.

Do NOT place refuse or metal prior to or after May 10. This is littering, and will be prosecuted.

If you have any questions please call, 231 - 723-6507.

050 Help Wanted

**BUSINESS OPPORTUNITY
NEWSPAPER ROUTE**
Oak Hill area- Manistee
A great way to make money
and get exercise at the
same time!

NEWS ADVOCATE
Call 398-3121
or visit us at
75 Maple Street

GUTTER GUYS
NEED installers.
Good pay, flexible hours.
Will train. Must have
valid drivers license.
Call 231-843-6221

050 Help Wanted

JOB FAIR/ON THE SPOT INTERVIEWS

Tuesday, 05/06/2014
11:00am-6:00pm
Magna Interior Trim Components
2532 Benzonina Hwy.
Come to the front office
entrance of the plant
Ask for Denise 231-651-0736

MAINTENANCE SUPERVISOR
MARTIN Marietta Magnesia
Specialties, LLC Manistee MI facility is seeking an experienced maintenance supervisor to oversee the planning, organization, and direction of mechanical maintenance department, with a focus on continuous improvement of the predictive/preventative maintenance systems. Requirements: 5+ years experience in an industrial maintenance environment; strong planning, problem solving, troubleshooting, communication, project management, and leadership skills; Microsoft /ERP proficient; supervision in a union environment is desirable. Please email resumes to: magchemhr@martinmarietta.com EOE/Minorities/Women/Veterans/Disabled.

MANISTEE NATIONAL GOLF & RESORT

Now accepting applications for wait staff, cooks and bartenders for the 2014 season in the Wanagan Grille. Email resume to chefkissel@manisteenational.com or apply in person at The Grille. 231-398-0123

MICROTEL INN & SUITES

Accepting applications for part-time summer positions in house-keeping and front desk. Experience preferred but not necessary. Please, no phone calls.



PART TIME FRONT DESK

Apply Within Between
7am-3pm, Mon-Fri
at Super 8, Manistee
220 Arthur Street
US 31 N.
398-8888



This is Andy Bear:
Meet Andy Bear, a 17 year old terrier mix. He loves squeaky toys and he still has a spring in his step! He needs a calm retirement home.



This is Cola:
Cola is a beautiful one year old kitty. She is a super sweet girl. Please stop in and say hello to Cola!

Homeward Bound
(231)723-PETS

ASTROLOGY

MONDAY, MAY 5, 2014

TAURUS (April 20-May 20) -- Practical information will come from an unusual source. If you listen carefully to what others say, you will find a workable solution to a nettlesome problem.

GEMINI (May 21-June 20) -- Moneymaking conditions are favorable for you. Venture away from the routine and keep your options open. If you discover an interesting line of work, try to arrange an interview.

CANCER (June 21-July 22) -- Keep your comments to a minimum and your ears open for interesting information. Others may perceive what you think of as positive criticism quite differently.

LEO (July 23-Aug. 22) -- Be shrewd and avoid taking part in dubious joint ventures. You should make time with people who have something serious to offer. Consider what you can do to make your home more inviting.

VIRGO (Aug. 23-Sept. 22) -- Check out the inexpensive events taking place in your community. Concerts, book clubs or neighborhood get-togethers

will give you the chance to meet people and show your stuff.

LIBRA (Sept. 23-Oct. 23) -- Keep a handle on your emotions. Good things are on the horizon, so strive to keep things moving along peacefully instead of letting your mercurial moods take over.

SCORPIO (Oct. 24-Nov. 22) -- Your conversational skills, if put to good use, will ensure that you meet interesting people. Fresh new possibilities will develop as you build a rapport with knowledgeable peers.

SAGITTARIUS (Nov. 23-Dec. 21) -- You have been so preoccupied with career and domestic demands that you are likely to burn out if you don't take precautions. Schedule some downtime.

CAPRICORN (Dec. 22-Jan. 20) -- Don't get drawn into a petty quarrel. Controlling your temper and choosing diplomacy over demands will help you remain neutral and out of the line of fire.

AQUARIUS (Jan. 20-Feb. 19) -- Old and new friends will be won over by your artistry and your imagination. Socializing with friends, people who have similar interests family or colleagues will result in



BERNICE BEDE OSOL Horoscope

pursuits. You'll be admired for setting a new trend.

PISCES (Feb. 20-March 21) -- Take the idea you've been pursuing. You'll be admired for setting a new trend.

ARIES (March 21-April 19) -- Save your aggressive tendencies for the field or the gym. Overly aggressive behavior with friends, colleagues will result in conflict. Do your own thing.

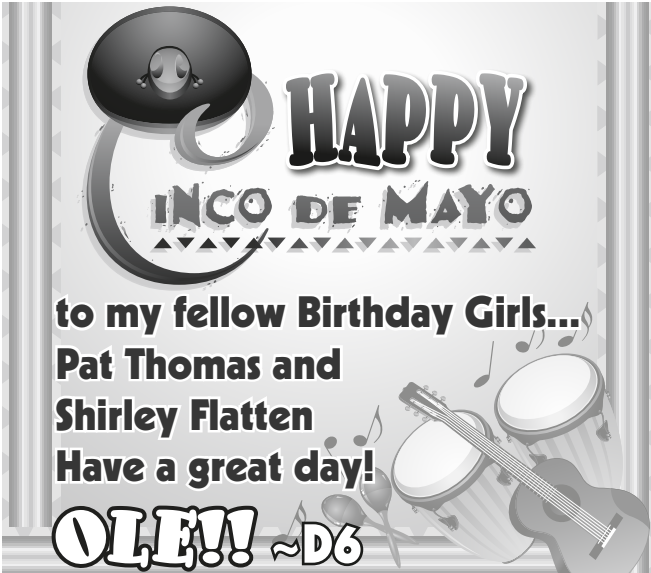

to my fellow Birthday Girls...

**Pat Thomas and
Shirley Flatten**
Have a great day!

OLE!! ~D6

050 Help Wanted

RETAIL CLOTHING MOMENTUM

downtown Frankfort
year-round & seasonal

Supervising Manager
\$29-37K

Asst Managers &
Sales Assoc
Great Pay + BONUS

Type Frankfort location &
position in subject field
momentumcjobs@gmail.com

WELDER POSITION

AVAILABLE in manufacturing facility. Some tools required. Only self-motivated, ambitious and reliable applicants need apply! Good benefit package. Applications on website: www.gillisons.com or pick up at **Gillison's Variety Fabrication, Inc.**, 3033 Benzie Hwy, Benzonia, MI 49616.

100 Pets & Supplies

TOY YORKIE PUPPY

Male, 8 weeks old.
Please call (231)723-8400

110 For Rent

1BR APARTMENT.

\$400/MO. plus dep.
Utilities included.
No pets, no smoking.
231-492-3443

NEWLY REMODELED.

2BR apartment with garage.
Kaleva. \$450/mo. References,
plus security deposit. No pets.
(231)360-4628

PUBLISHER'S NOTICE

All real estate advertising in this newspaper is subject to the Fair Housing Act which makes it illegal to advertise "Any preference, limitation or discrimination based on race, color, religion, sex, handicap, familial status or national origin, or an intention, to make any such preference, limitation or discrimination." Familial status includes children under the age of 18 living with parents or legal custodians, pregnant women and people securing custody of children under 18. This newspaper will not knowingly accept any advertising for real estate which is in violation of the law. Our readers are hereby informed that all dwellings advertised in this newspaper are available on an equal opportunity basis. To complain of discrimination, call HUD toll-free at 1(800)669-9777. The toll-free telephone number for the hearing

impaired is
1(800)927-9275



SUDOKU

THE SAMURAI OF PUZZLES By The Mephram Group

			3		7	4		
	3	4					8	5
8	9							1
			1					
		8	2	4	9	5		
					8			
2							1	9
5	1					8	3	
		7	4		3			

Level:
1 2
3 4

Complete the grid so each row, column and 3-by-3 box (in bold borders) contains every digit, 1 to 9. For strategies on how to solve Sudoku, visit www.sudoku.org.uk

SOLUTION TO
SATURDAY'S PUZZLE

2	4	1	6	3	5	8	9	7
9	5	7	2	4	8	6	1	3
6	8	3	7	9	1	5	4	2
4	1	2	5	7	6	9	3	8
7	3	8	9	1	4	2	6	5
5	6	9	8	2	3	1	7	4
8	7	4	1	5	9	3	2	6
1	2	6	3	8	7	4	5	9
3	9	5	4	6	2	7	8	1

5/5/14

© 2014 The Mephram Group. Distributed by
Tribune Content Agency. All rights reserved.

SPONSORED BY



6005 Lakeshore Road, Manistee



(231)723-6100
(231)889-0341
Open 7 days/week

We just SOLD Another One!

We were involved in the sale of this property
and we'd be happy to help you sell your property too!
www.c21boardwalk.com

Personal classifieds must be prepaid.

The Benzie County Record Patriot reserves the right to edit or reject any ad at any time and to determine ad classification.

Classified MARKETPLACE

Benzie County Record Patriot • 417 Main Street • Frankfort, MI 49635
(231)352-9659 • Fax: (231) 352-7874 • Email: classrecpat@pioneergroup.com

Deadlines:

Noon Friday for the following Wednesday's paper.

Legal Deadline is Thursday 3pm for the following Wednesday's paper.

Display real estate ads is Noon Wednesday for the following Wednesday's paper.

Cancellations or corrections must be received by 11am the Friday before publication. The Record Patriot is responsible only for the 1st incorrect ad. Liability for erros shall not exceed the cost of space in which the error occurred.

RATES:

Classified (Liner): Up to 15 words, one day; \$7.50 (additional words 25¢/word).

Combo Buy: Up to 15 words \$27.15 (additional words 20¢/word/each insertion).

Add: \$2.50 for a box around classified liner ads.

030 Special Notices

PUBLIC HEARING NOTICE
Lakes to Land Community Master Plan
PLEASE TAKE NOTICE that the Master Plans for Gilmore Township, Joyfield Township and Blaine Township have been submitted for public comment to the interested entities as required under Section 41 of the Michigan Planning Enabling Act, and the respective Planning Commission hereby welcomes public comment on the Master Plan. A copy of the Master Plan is available at each Township Hall, or is available on the web at www.lakeistoland.org and click on the community name.
Gilmore Township
Date: Tuesday, May 27, 2014
Time: 7 p.m.
Location: Elberta Public Library, 704 Frankfort Ave.
Township Clerk Telephone: 231-352-4901

Joyfield Township
Date: Thursday, May 29, 2014
Time: 7 p.m.
Location: Joyfield Township Hall, 5940 Benzie Highway
Township Clerk Telephone: 231-882-4110

Blaine Township
Date: Tuesday, June 24, 2014
Time: 7 p.m.
Location: Blaine Township Hall, 4760 Herring Grove Road
Township Clerk Telephone: 231-352-9880

Comments concerning the master plan, oral and written, from all interested citizens will be considered. Each community will provide necessary reasonable auxiliary aids and services to individuals with disabilities at the meeting/hearing upon one weeks' notice to the Township Clerk. Individuals with disabilities requiring auxiliary aids or services should contact the community using the telephone number listed for that community.
May 5, 2014

032 Public Notices

NOTICE IS HEREBY GIVEN THAT ON May,30, 2014 "R" Storage & Statuary LLC at 2555 Benzie Hwy, Benzonia, MI 49616 231-882-0077 will be evicting Scott & Ann Whitehall #14, Kay Nye-Stone #10, Leslie Fella #31. Notice is given that the items in the units which are generally described as household items, and/or misc. goods will be removed.
May 7, 14, 21, 28, 2014

050 Help Wanted

COMFORT KEEPERS IS looking for Home Care Assistants, Companions and Nurses in Benzie County! Join a family organization dedicated to helping people live happily in their own homes. Visit <https://ck615.ersp.biz/employment/> or call 231-929-9044 to apply.

PART TIME SUMMER help needed for Frankfort Hardware in Frankfort. Some saturday and sundays. No evenings. Please drop resume off at the Record Patriot if interested.

050 Help Wanted

THE CITY OF Frankfort is seeking applications to fill seasonal positions on the Department of Public Works (DPW) crew and at the municipal marina. All applicants should be 18 years of age or older. Anyone interested should pick up applications at City Hall, 412 Main Street, Frankfort. The City of Frankfort is an Equal Opportunity Employer.

CORNER DRUG & Corner Toy Store, downtown Frankfort. Please apply in person, 401 Main Street.

HOUSEKEEPERS NEEDED IN Glen Arbor. Leelanau Vacation Rentals offers a fun work environment. 10AM-4PM on weekends and a few weekdays. July-Oct. \$12.00/hr., plus end of season bonus! Contact Ranae at (231) 334-6100.

HARBOR LIGHTS RESORT in Frankfort is offering a full-time, year-round Housekeeping Supervisor position. Supervisory experience required. Send resume to employment@harborlightsresort.net, or drop off in person.



PAUL OLIVER
MEMORIAL HOSPITAL

MUNSON HEALTHCARE

COME JOIN OUR Team! Paul Oliver Memorial Hospital has the following employment opportunities available:
Registered Nurse, day shift, weekends, full time 20/40 flex, Acute Care and ER
Housekeeper, temporary, full time summer 2014
For more information or to apply go to www.munsonhealthcare.org.

050 Help Wanted

RETAIL CLOTHING
MOMENTUM
downtown Frankfort
year-round & seasonal

Supervising Manager
\$29-37K

Asst Managers &
Sales Assoc
Great Pay + BONUS

Type Frankfort location & position in subject field
momentumtcjobs@gmail.com

HARBOR LIGHTS RESORT in Frankfort is looking for friendly, dependable people to fill seasonal positions for housekeeping, front desk, laundry and room inspection. We offer competitive wages and have part-time and full-time positions available. Ability to work weekends is essential. Applications are available at the front desk or by request via e-mail to employment@harborlightsresort.net.

BENZIE COUNTY IS accepting applications for a full-time Secretary position in the County Clerk's Office. Duties include but are not limited to: Court Filings and Courtroom Attendance, Elections, Voter Registration, Clerical, Accounting, Vital Records, working with the public, and various other responsibilities. Experience in an office setting is essential. Interpersonal skills, ability to maintain confidential information, being dependable and prompt are necessary components of this job. Deadline is Wednesday, May 14, 2014 at 4:00 p.m. Applications and resumes can be submitted to Dawn Olney, Benzie County Clerk at 448 Court Place, Beulah, MI 49617. Benzie County is an Equal Opportunity Employer.

050 Help Wanted

SUMMER CAMP STAFF for Crystal Conference Center. June thru August. Life guards, Challenge Course, food service and housekeeping staff. For info/app: brendam@michigandisciples.org

THE MANITOU IS hiring for the summer season. Dishwashers, bussers, salad/prep positions. If interested, please call (231) 882-4761 or (231) 352-9760, to set up an interview.

THE #1 HAPPIEST Job according to Forbes is Real Estate Agent. Find out what it takes to become one, how the market is setting up opportunity for new agents, and how we help drive our agent's success and happiness. RSVP today for a Career Night at Coldwell Banker Schmidt Realtors 6919 Frankfort Hwy., Benzonia. The 2nd Thursday of each month at 6:00 PM. Email Melanie.ware@cbgreatlakes.com or call (231) 882-8000.

WATERVALE INN
HISTORIC Resort

on Lower Herring Lake is seeking a seasonal assistant chef. Experience preferred but not necessary. Attention to detail, and the ability to follow directions are a must. Work with our chef to create meals from scratch daily for 150+ guests. Must be available to work through mid-October. Write to admin@watervaleinn.com or call 231-352-9083 to apply.

050 Help Wanted

WELDER POSITION
AVAILABLE in manufacturing facility. Some tools required. Only self-motivated, ambitious and reliable applicants need apply! Good benefit package. Applications on website: www.gillisons.com or pick up at **Gillison's Variety Fabrication, Inc.**, 3033 Benzie Hwy, Benzonia, MI 49616.

090 Business Services

ONE MAN AND HIS TRUCK
Will pickup and haul away almost anything. Call Bill anytime. (231)352-6474

RETIRED BUILDER
WILL BUILD
Decks and Pole Barns,
Entertainment Centers and
Bathroom Vanities
Call (231)651-0721

SCULPTED AND PROFESSIONAL landscaping. Lifetime guarantee. Any manual/labor. \$15.00hr/per man. Fully insured. Call Mike Rineer (231) 871-1341.

We're always abuzz with the latest local news, sports and events!

The Benzie County
RECORD PATRIOT

To Subscribe Call
231-398-3121 or toll free
1-888-723-3592

Do you run red lights out of habit or only when you're in a rush?

It's not easy to wait. Tension collects in your muscles. Your stomach churns with anticipation. Waiting can even distort reality. Most people don't realized the eternity of sitting at the red light is actually only one minute. One mere minute. On top of that, every time you run a red light your odds of a serious-injury crash increase. So next time you're about to hit the accelerator instead of the brake, think about what you're risking. Think about what you're saving. By then the light will be green. Stop. Imagine whom you could save.

STOP RED LIGHT RUNNING Michigan **STOP ON RED!** Coalition

Email your Classified Ads to classrecpat@pioneergroup.com



Classified MARKETPLACE

MONDAY • May 12, 2014

4B

(231) 398-3119

Email: classmna@pioneergruop.com

Deadlines:

Tuesday - Friday	11:00am 1 Working Day Prior
Saturday, Monday	11:00am Friday
Legal Advertising	Noon 3 Working Days Prior
Classified Display Ads	11:00am 2 Working Days Prior
West Shore Shopper's Guide	2:00pm Tuesday

CANCELLATIONS OR CORRECTIONS

Cancellations or corrections must be received by 11a.m. the day before publication. The News Advocate is responsible only for the first day's incorrect ad. Liability for errors shall not exceed the cost of space in which the error or omission occurred.

PAYMENT: All ads must be pre-paid Visa, Mastercard, Discover, American Express, Check or Cash Prior to Deadline.

STANDARDS: The News Advocate reserves the right to edit or reject any ad at any time and to determine ad classification.

www.manisteenews.com/classifieds

Rates:

Manistee News Advocate: 15 Words or less \$11.50

West Shore Shopper's Guide: 15 Words or less \$11.50

Manistee News Advocate

75 Maple Street • Manistee, MI 49660

8:00am - 5:00pm Monday - Friday

(231)398-3119 • (231)723-3592 • (888)723-3592

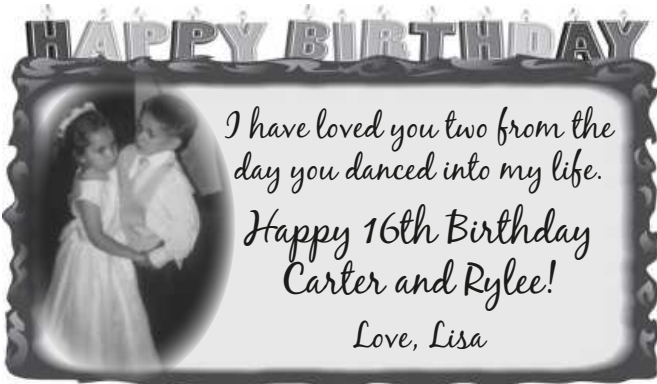

030 Special Notices

LOOK

GREAT BUY!!
RUN your 15 word
Item For Sale ad
for **3 days** in the
Manistee News
Advocate
for just

\$7

Item must be under \$300
and price must be included
in your ad. 1 ITEM PER AD!!
Add the
West Shore Shoppers'
Guide for an extra
\$3 per week!!

For more info
call **Diana or Nikki**
at **398-3119**

All ads must be prepaid

030 Special Notices

on the community name.

Gilmore Township

Date: Tuesday, May 27, 2014

Time: 7 p.m.

Location: Elberta Public Library,

704 Frankfort Ave.

Township Clerk Telephone:
231-352-4901

Joyfield Township

Date: Thursday, May 29, 2014

Time: 7 p.m.

Location: Joyfield Township

Hall, 5940 Benzie Highway

Township Clerk Telephone:
231-882-4110

Blaine Township

Date: Tuesday, June 24, 2014

Time: 7 p.m.

Location: Blaine Township Hall,

4760 Herring Grove Road

Township Clerk Telephone:
231-352-9880

Comments concerning the master plan, oral and written, from all interested citizens will be considered. Each community will provide necessary reasonable auxiliary aids and services to individuals with disabilities at the meeting/hearing upon one weeks' notice to the Township Clerk. Individuals with disabilities requiring auxiliary aids or services should contact the community using the telephone number listed for that community.

May 5, 2014

Comments concerning the master plan, oral and written, from all interested citizens will be considered. Each community will provide necessary reasonable auxiliary aids and services to individuals with disabilities at the meeting/hearing upon one weeks' notice to the Township Clerk. Individuals with disabilities requiring auxiliary aids or services should contact the community using the telephone number listed for that community.

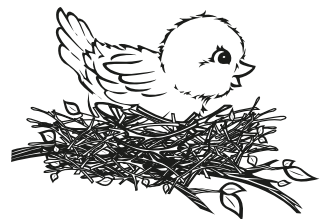

PUBLIC HEARING NOTICE Lakes to Land Community Master Plan

PLEASE TAKE NOTICE that the Master Plans for Gilmore Township, Joyfield Township and Blaine Township have been submitted for public comment to the interested entities as required under Section 41 of the Michigan Planning Enabling Act, and the respective Planning Commission hereby welcomes public comment on the Master Plan. A copy of the Master Plan is available at each Township Hall, or is available on the web at www.lakestoland.org and click

030 Special Notices

NOTICE OF PUBLIC HEARING City of Manistee Planning Commission

The City of Manistee Planning Commission will hold a Public Hearing in the Council Chambers, City Hall, 70 Maple Street, Manistee, Michigan to consider a request from:

NAME:
Lighthouse Pregnancy Care Center
234 Parkdale Avenue
Manistee, MI 49660

LOCATION OF REQUEST:
215 Maple Street

ACTION REQUESTED:
Special Use Permit for Mixed-Use Development (Professional Office/Medical Office)

DATE/TIME OF HEARING:
Thursday, June 5, 2014 at 7pm

Interested parties are welcome to attend the hearing, or written comments with signature can be submitted to: Denise Blakeslee, Planning and Zoning, City of Manistee, 70 Maple Street, Manistee, MI 49660, (231) 398-2805. A copy of the application is available for review on the City of Manistee Web Page www.manisteemi.gov or at City Hall in the Planning & Zoning Department.

Denise J. Blakeslee
City of Manistee
May 12, 2014

050 Help Wanted

BUSINESS OPPORTUNITY NEWSPAPER ROUTES Spring is here- now is a great time to take on a newspaper route for the summer!

**Make money and get
exercise at the same time.
Routes open up regularly.**

NEWS ADVOCATE

Call 398-3121
or visit us at
75 Maple Street



DELIVERY AUTOMOTIVE PARTS

We are taking applications for part time delivery people to join our growing team. Use our truck and work in a great atmosphere. If you are looking for a job with a competitive wage and the opportunity for advancement, apply now, we want to talk to you. Apply at: Auto Value Bear Lake, 7737 Lake St, Bear Lake, MI (231) 864-2661

DIRECT CARE WORKERS Part time position in Manistee. Contact (231)871-0610. Moore Living Connections.

050 Help Wanted

**EXPERIENCED WAIT STAFF
AND COOK WANTED.** Apply in person at Kaleva Tavern or call 231-362-3161 or 231-357-0011.

FULL TIME POSITION for Master Auto Repair Technician. Apply in person at Dave's Auto Repair or call 231-398-9324.

GENERAL DENTAL OFFICE in Manistee has an opening for a part-time position with the possibility of full-time.

Position involves patient interaction, requires one to be multi-tasked orientated with an emphasis on clerical duties and computer skills.

Send resumé to:

Michael D. Dincan, D.D.S.

P.O. Box 381

Manistee, MI 49660



PART TIME FRONT DESK

Apply Within Between

7am-3pm, Mon-Fri

at Super 8, Manistee

220 Arthur Street

US 31 N.

398-8888

RETAIL CLOTHING MOMENTUM

downtown Frankfort

and Glen Arbor

year-round & seasonal

Supervising Manager

\$29-37K

Asst Managers &

Sales Assoc

Great Pay + BONUS

Type Frankfort location &

position in subject field

momemtumtjcs@gmail.com

RN

THE MICHIGAN Department of Corrections is accepting resumes for RN positions in the Manistee area. The pay range is \$23.16 to \$30.47 an hour. Twelve paid holidays in addition to annual and sick leave are provided. The State of Michigan offers a wide range of benefits: health, vision, dental and 401K. Candidates must pass a pre-employment physical, drug screen, TB test and criminal history check. Candidates must possess a Michigan RN License. To apply for this position visit the web site: <http://agency.governmentjobs.com/michigan/default.cfm>

A Drug Free and
Equal Opportunity Employer

BARTENDER WANTED

APPLY in person with resume at Manistee Eagles, 55 Division St. between 3pm-6pm Monday, Tuesday, Thursday, or Friday.

060 Situations Wanted

DAY'S INN OF Manistee

Housekeeping positions

available.

Weekends a must.

Stop in for application.

No calls please.

ASTROLOGY

MONDAY, MAY 12, 2014

TAURUS (April 20-May 20) -- You are always ready to lend a hand, and it will win you many friends and valuable allies. An associate will provide the key needed to help you realize a professional opportunity.

GEMINI (May 21-June 20) -- You will be admired for your creative talents. You may be in a mood to party, but don't give in to excess. Overindulgence will lead to stress and weight gain.

CANCER (June 21-July 22) -- Problems with your partner may require professional help. If you are not getting the honest feedback you need, get legal advice. Taking a casual "wait and see" attitude could be costly.

LEO (July 23-Aug. 22) -- You can't take things at face value. Someone may be stretching the truth. Rather than depend on others, you will need to do some independent digging to get the real story.

VIRGO (Aug. 23-Sept. 22) -- This is not a good time to lend or borrow. Someone may try to take

advantage of you. Steer clear of any loan requests, and keep tabs on your possessions.

LIBRA (Sept. 23-Oct. 23) -- Concentrate on personal pleasures rather than group involvements. Take time to pamper yourself. It will help dispel the worry and uneasiness that are distracting you from your goals.

SCORPIO (Oct. 24-Nov. 22) -- It may be a favorable time to invest. Look into antiques, art or other objects that have the potential to increase in value. Choose items that also enrich your life.

SAGITTARIUS (Nov. 23-Dec. 21) -- Don't be deceived by a fast talker. Your trusting nature could cost you. Rely on your instincts. If something seems too good to be true, stay away.

CAPRICORN (Dec. 22-Jan. 19) -- You will get ahead if you overcome your shyness. Others cannot help you until they know what you have to offer. Be self-assured and promote your assets and potential.

AQUARIUS (Jan. 20-Feb. 19) -- It's important to clear up unfinished business and stay on top of small details. Do whatever it takes



BERNICE BEDE OSOL

Horoscope

to prepare for obstacles that may stand between you and your goals.

PISCES (Feb. 20-March 20) -- Your partner may be trying to keep something from you. If you are getting conflicting information, keep the conversation going until you find out exactly what's going on.

ARIES (March 21-April 19) -- Don't be deterred by cynics. Be committed to your choices, and you will be able to forge ahead and get what you want in the end.

999 LEGALS

case made and provided, notice is hereby given that on the 22nd day of May, 2014 at 10:00 AM o'clock Local Time, said mortgage will be foreclosed by a sale at public auction, to the highest bidder, at the main front door of the Courthouse in Manistee, MI MI (that being the building where the Circuit Court for the County of Manistee is held), of the premises described in said mortgage, or so much thereof as may be necessary to pay the amount due, as aforesaid on said mortgage, with interest thereon at 6.000 per annum and all legal costs, charges, and expenses, including the attorney fees allowed by law, and also any sum or sums which may be paid by the undersigned, necessary to protect its interest in the premises. Which said premises are described as follows: **All that certain piece or parcel of land, including any and all structures, and homes, manufactured or otherwise, located thereon, situated in the Township of Bear Lake, County of Manistee, State of Michigan, and described as follows, to wit: The Northwest 1/4 of the Northeast 1/4, EXCEPT the East 474 feet and the EXCEPT the West 670 feet, Section 33, Town 23 North, Range 15 West, Bear Lake Township, Manistee County, Michigan.** During the six (6) months immediately following the sale, the property may be redeemed, except that in the event that the property is determined to be abandoned pursuant to MCLA 600.3241a, the property may be redeemed during 30 days immediately following the sale. Pursuant to MCLA 600.3278, the mortgagor(s) will be held responsible to the person who buys the property at the foreclosure sale or to the mortgage holder for damaging the property during the redemption period. If the sale is set aside for any reason, the Purchaser at the sale shall be entitled only to a return of the deposit paid. The Purchaser shall have no further recourse against the Mortgagee or the Mortgagee's attorney. **Dated: 4/21/2014**
Green Tree Servicing LLC Mortgagee

FABRIZIO & BROOK, P.C.
Attorney for
Green Tree Servicing LLC
888 W. Big Beaver,
Suite 800
Troy, MI 48084
248-362-2600
GTSD FNMA TorresJuan
April 21, 28, and
May 5, 12, 2014

GARAGE SALE

MANISTEE

**West Shore Medical
Center Auxiliary Garage
Sale**

**Thurs., May 15, 12-6 p.m., &
Fri., May 16, 8 a.m.-6 p.m**

Behind West Shore

Medical Center at

1465 E. Parkdale Ave.

in Manistee

Items to donate? Drop off

Wed., May 14, 12-6 p.m. at

sale site

Proceeds benefit the

Auxiliary's pledge to fund

enhanced wound care

services

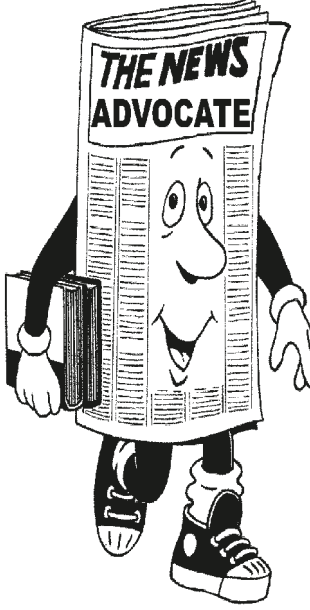

7726 Clements Road, Kaleva

We just SOLD Another One!

We were involved in the sale of this property
and we'd be happy to help you sell your property too!

www.c21boardwalk.com



(231)723-6100

(231)889-0341

Open 7 days/week

Personal classifieds must be prepaid.

The Benzie County Record Patriot reserves the right to edit or reject any ad at any time and to determine ad classification.

Classified MARKETPLACE

Benzie County Record Patriot • 417 Main Street • Frankfort, MI 49635
 (231)352-9659 • Fax: (231) 352-7874 • Email: classrecpat@pioneergroup.com

Deadlines:

Noon Friday for the following Wednesday's paper.

Legal Deadline is Thursday 3pm for the following Wednesday's paper.

Display real estate ads is Noon Wednesday for the following Wednesday's paper.

Cancellations or corrections must be received by 11am the Friday before publication. The Record Patriot is responsible only for the 1st incorrect ad. Liability for erros shall not exceed the cost of space in which the error occurred.

RATES:

Classified (Liner): Up to 15 words, one day; \$7.50 (additional words 25¢/word).

Combo Buy: Up to 15 words \$27.15 (additional words 20¢/word/each insertion).

Add: \$2.50 for a box around classified liner ads.

In Memory Of

Patricia Ann Robinson

who passed away May 6, 2013.

Mother of Robert (Bob) Neff of Elkhart IN, and Gayle Mauntler of Arcadia MI. Sister of Edgar (Hondo) Robinson of Holland MI and niece of Edwina Johnson Jackson of Holland MI. Grandma and Great Grandmother and Aunt to her loving family.

Those we love don't go away
They walk beside us every day
Unseen,unheard,but always near
Still loved, still missed and very dear.

010 In Memoriams

030 Special Notices

PUBLIC HEARING NOTICE Lakes to Land Community Master Plan

PLEASE TAKE NOTICE that the Master Plans for Gilmore Township, Joyfield Township and Blaine Township have been submitted for public comment to the interested entities as required under Section 41 of the Michigan Planning Enabling Act, and the respective Planning Commission hereby welcomes public comment on the Master Plan. A copy of the Master Plan is available at each Township Hall, or is available on the web at www.lakestoland.org and click on the community name.

Gilmore Township

Date: Tuesday, May 27, 2014

Time: 7 p.m.

Location: Elberta Public Library, 704 Frankfort Ave.

Township Clerk Telephone: 231-352-4901

Joyfield Township

Date: Thursday, May 29, 2014

Time: 7 p.m.

Location: Joyfield Township Hall, 5940 Benzie Highway

Township Clerk Telephone: 231-882-4110

Blaine Township

Date: Tuesday, June 24, 2014

Time: 7 p.m.

Location: Blaine Township Hall, 4760 Herring Grove Road

Township Clerk Telephone: 231-352-9880

Comments concerning the master plan, oral and written, from all interested citizens will be considered. Each community will provide necessary reasonable auxiliary aids and services to individuals with disabilities at the meeting/hearing upon one weeks' notice to the Township Clerk. Individuals with disabilities requiring auxiliary aids or services should contact the community using the telephone number listed for that community.

May 5, 2014

032 Public Notices

NOTICE IS HEREBY GIVEN THAT ON May,30, 2014 "R" Storage & Statuary LLC at 2555 Benzie Hwy, Benzonia, MI 49616 231-882-0077 will be evicting Scott & Ann Whitehall #14, Kay Nye-Stone #10, Leslie Fella #31. Notice is given that the items in the units which are generally described as household items, and/or misc. goods will be removed.

May 7, 14, 21, 28, 2014

050 Help Wanted

COMFORT KEEPERS IS looking for Home Care Assistants, Companions and Nurses in Benzie County! Join a family organization dedicated to helping people live happily in their own homes. Visit <https://ck615.ersp.biz/employment/> or call 231-929-9044 to apply.

DENTAL FRONT DESK/ASSISTANT. Seeking experienced individual, part-time Tuesdays and Wednesdays, to fill this position which includes: Educating patients, establishing financial plans, working with insurance, phone and computer skills, must have Dentrix knowledge. Candidate must be able to multi-task and help with assistant duties, chair-side, sterilization, and all other assistant duties as needed. We are a fast-paced and patient centered office. Interested parties should send resumes to: PO Box 793, Frankfort, MI 49635.

LAKE TOWNSHIP IS currently seeking applicants for a handy man. This is a part time position. Please contact the Township Supervisor at the Township Office 231-325-5202 for more information. We are also looking to fill the position of Deputy Clerk. This is also a part time position. Please contact the Township Clerk at the Township Office on Wednesdays from 10 am - 2 pm, 231-325-5202 for more information. Lake Township is an Equal Opportunity Employer.

DIRECT CARE WORKERS

Full time, part time sub positions needed in Bear Lake, Onekama, and Benzonia area. Contact (231)882-7671. Moore Living Connections.

CORNER DRUG & Corner Toy Store, downtown Frankfort. Please apply in person, 401 Main Street.

050 Help Wanted

EL BERTO'S TACQUERIA

Line cooks
 Prep cooks
 Barista/Cashiers
 Call 231.383.5156
 E-mail
 Jim@CrystalLakeCatering.com

HOUSEKEEPERS NEEDED IN Glen Arbor. Leelanau Vacation Rentals offers a fun work environment. 10AM-4PM on weekends and a few weekdays. July-Oct. \$12.00/hr., plus end of season bonus! Contact Ranae at (231) 334-6100.

HARBOR LIGHTS RESORT in Frankfort is offering a full-time, year-round Housekeeping Supervisor position. Supervisory experience required. Send resume to employment@harbor-lightsresort.net, or drop off in person.

PART TIME SUMMER help needed for Frankfort Hardware in Frankfort. Some saturday and sundays. No evenings. Please drop resume off at the Record Patriot if interested.

RETAIL CLOTHING MOMENTUM

downtown Frankfort
 and Glen Arbor
 year-round & seasonal

Supervising Manager
 \$29-37K

Asst Managers &
 Sales Assoc
 Great Pay + BONUS

Type Frankfort location &
 position in subject field
momentumtcjobs@gmail.com

CHIMNEY CORNERS IS hiring Saturday cleaners. No experience necessary. Apply at the laundry between 8am-4pm; or call 231-352-7522, as for Sarah.

SUMMER CAMP STAFF for Crystal Conference Center. June thru August. Life guards, Challenge Course, food service and housekeeping staff. For info/app: brendam@michigandisciples.org

THE MANITOU IS hiring for the summer season. DISHWASHERS, bussers, salad/prep positions. Great work environment, great pay. If interested, please call (231) 882-4761 or (231) 352-9760, to set up an interview.

THE #1 HAPPIEST Job according to Forbes is Real Estate Agent. Find out what it takes to become one, how the market is setting up opportunity for new agents, and how we help drive our agent's success and happiness. RSVP today for a Career Night at Coldwell Banker Schmidt Realtors 6919 Frankfort Hwy., Benzonia. The 2nd Thursday of each month at 6:00 PM. Email Melanie.ware@cbgreatlakes.com or call (231) 882-8000.

090 Business Services

ONE MAN AND HIS TRUCK

Will pickup and haul away almost anything. Call Bill anytime. (231)352-6474

090 Business Services

Call Your Local Mortgage Experts



Dee Krug Brian Duddles

Competitive Rates & Fast Service in Benzie County

STATE SAVINGS BANK

Mortgage Center • 521 Main St., Frankfort

Member FDIC 352-5347

SCULPTED AND PROFESSIONAL landscaping. Lifetime guarantee. Any manual/labor. \$15.00hr/per man. Fully insured. Call Mike Rineer (231) 871-1341.

CUSTOM WOOD WORKS WILL BUILD

Decks and Pole Barns,
 Entertainment Centers and
 Bathroom Vanities
 Call (231)651-0721



TOP NOTCH PROPERTY MAINTENANCE
 Offering:
 SPRING CLEAN UPS
 DOCK & HOIST
 INSTALLATION
 LANDSCAPING
 TRASH & DEBRIS
 REMOVAL
 POWERWASHING
 RESIDENTIAL CLEANING
 HANDYMAN SERVICE
 & MORE!

FREE ESTIMATES!

Insured & Bonded
 (231) 640-4704

BUILDING CONTRACTORS

CHAD EVANS RESIDENTIAL BUILDER REMODELING SPECIALIST

3840 Blueberry Lane
 Honor, MI 49640
 (231) 325-6812
 Licensed & Insured #2101153012

110 For Rent

BEAR LAKE

3/4 Bdrm, 2 bath home, 2 blocks to beach; \$600 plus utilities.
 231-882-5086

GARAGE SALE

FRANKFORT

ESTATE SALE
May 15,16 and 17
10-4

Indoor/outdoor sale
Some furniture,
collectibles, and
miscellaneous.

1006 Hall Street, Frankfort by
High School

110 For Rent

HOUSE

3BDRS, 3 FULL bathrooms, attached garage, light & spacious. Big, long yard. No Pets! \$850/mo. Call (248) 303-0286 or (248) 652-1971.

130 Wanted to Rent

ADULT SINGLE MALE looking for efficiency or 1 bd. appt. or to share house in Frankfort, Crystal Lake, Beulah or Benzonia area. ASAP. Rent must be reasonable. 231-882-9747. If no ans. leave message

170 Items for Sale

ONE COMMERCIAL 8'X8' Steel Garage door. Nearly New. Will negotiate. 231-352-7010.

255 Trucks Vans SUVs

2010 CHRYSLER TOWN & Country Light Blue 6 seat MiniVan.-\$11,500. 2006 Chevrolet Uplander 6 seat MiniVan-\$2,800. Call Randy, 231-920-6208.

HELP WANTED

ATTN: DRIVERS! TOP Pay \$\$\$ Be a Name, Not a Number! Quality Home Time! BCBS + 401k + Pet & Rider Orientation Sign On Bonus CDL-A Req 877-258-8782 www.ad-drivers.com (MICH)

CDL-A DRIVERS NEEDED! Up to \$5,000 Sign-on Bonus & \$.56 CPM Dedicated and OTR Great Miles & Time Off! Benefits, 401k, EOE. Call 7 days/week 866-950-4382 Gordon-Trucking.com (MICH)

HEAVY EQUIPMENT OPERATOR Career! 3 Week "Hands On" Vocational Training. Bulldozers, Backhoes, Excavators. Lifetime Job Placement Assistance. Fantastic Earnings! National Certifications. Veteran Benefits Eligible! 1-866-362-6497 (MICH)

OWNER OPERATORS!!! CARGO Van, Straight Truck & Tractor positions available. Great mileage rates + FSC Lease Purchase Program for Stright Trucks. Only \$1,000 Down. No Credit Check \$\$Guaranteed Incentive \$ \$ 8 7 7 - 8 7 8 - 9 9 1 1 www.TST911.com (MICH)

Email your Classified Ads to classrecpat@pioneergroup.com

BECKETT &

JUL - 7 2014

RAEDER INC.

17530
Beckett & Raeder
AFFIDAVIT OF PUBLICATION

PUBLIC HEARING NOTICE

COMMUNITY MASTER PLANS

PLEASE TAKE NOTICE that the Master Plans for the Village of Honor, the Village of Bear Lake, and Arcadia Township have been submitted for public comment to the interested entities as required under Section 41 of the Michigan Planning Enabling Act, and the respective Planning Commissions hereby welcome public comment on the Master Plan. A copy of the Master Plan is available at each Township/Village Hall, or is available on the web at www.lakeistoland.org (click on the community name).

Village of Bear Lake

Date: Tuesday, June 17, 2014

Time: 7 p.m.

Location: Bear Lake Village Hall, 7727 Lake St.

Village Clerk Telephone: 231-864-4300

Village of Honor

Date: Tuesday, June 17, 2014

Time: 7 p.m.

Location: Honor Village Hall, 10922 Platte St.

Village Clerk Telephone: 231-325-8432

Arcadia Township

Date: Wednesday, July 2, 2014

Time: 7 p.m.

Location: Arcadia Township Hall, 3422 Lake St.

Township Clerk Telephone: 231-889-4463 or 231-889-4394

Comments concerning the master plan, oral and written, from all interested citizens will be considered.

Each community will provide necessary reasonable auxiliary aids and services to individuals with disabilities at the meeting/hearing upon one weeks notice to the Clerk. Individuals with disabilities requiring auxiliary aids or services should contact the community using the telephone number listed for that community.

May 26, 2014-1T

367951

STATE OF MICHIGAN
County of Grand Traverse

Neal Ronquist being duly sworn deposes and says the annexed printed copy of notice was taken from the Traverse City RECORD EAGLE, a newspaper printed and circulated in said State and County, and that said notice was published in said newspaper on the following dates:

05/26/2014

that he or she is the agent of the printers of said newspaper, and knows well the facts stated herein

Neal Ronquist

Subscribed and sworn to before
this 2nd of July, 2014 .

Dennis G. Thayer

Dennis G. Thayer
Notary Public, State of MI
County of Grand Traverse
10/08/2016
Acting in County of Grand Traverse



Classified MARKETPLACE

WEDNESDAY • May 28, 2014

8

(231) 398-3119

Email: classmna@pioneergruop.com

Deadlines:

Tuesday - Friday	11:00am 1 Working Day Prior
Saturday, Monday	11:00am Friday
Legal Advertising	Noon 3 Working Days Prior
Classified Display Ads	11:00am 2 Working Days Prior
West Shore Shopper's Guide	2:00pm Tuesday

CANCELLATIONS OR CORRECTIONS

Cancellations or corrections must be received by 11a.m. the day before publication. The News Advocate is responsible only for the first day's incorrect ad. Liability for errors shall not exceed the cost of space in which the error or omission occurred.

PAYMENT: All ads must be pre-paid Visa, Mastercard, Discover, American Express, Check or Cash Prior to Deadline.

STANDARDS: The News Advocate reserves the right to edit or reject any ad at any time and to determine ad classification.

www.manisteenews.com/classifieds

Rates:

Manistee News Advocate: 15 Words or less \$11.50

West Shore Shopper's Guide: 15 Words or less \$11.50

Manistee News Advocate

75 Maple Street • Manistee, MI 49660

8:00am - 5:00pm Monday - Friday

(231)398-3119 • (231)723-3592 • (888)723-3592

My Best Friend

Sitting, waiting, in the rain, watching for, my best friend, Jayne.

It's, my wife, I'm waiting for, and she's, the one, that I adore.

As I watch, the water flow, I wonder where, the time did go.

We've been together, for a while, thinking of her, makes me smile.

She captured my heart, long ago, with a look, that makes her so.

She'll do, for me, most anything, and always is, a breath of spring.

Jayne is hardly, ever, bad, most always, cheerful, seldom sad.

And has the most, distinctive way, she brightens up, my darkest day

I can't remember, last time tho, That I told my friend, I love her so.

It seems easier, for me to write my feelings out, this is my plight.

She knows, that is, just how I am, knows as well, this is no sham.

I'm lucky, to have, a best friend wife, it makes, a much more, pleasant life.

I feel relaxed, I feel more free, and in no way, has she changed me.

When I'm with Jayne, I feel the joy, the kind I felt, when just a boy.

Happy 35th!
Love, O'

030 Special Notices

MOOSE LODGE

BURGER NIGHT

Wed., May 28
5:00-7:00pm

**\$5-\$6
Take out \$1 extra**

All meals open to public.
1010 Robinson St.
723-2432

PUBLIC HEARING NOTICE Community Master Plans

PLEASE TAKE NOTICE that the Master Plans for the Village of Honor, the Village of Bear Lake, and Arcadia Township have been submitted for public comment to the interested entities as required under Section 41 of the Michigan Planning Enabling Act, and the respective Planning Commissions hereby welcome public comment on the Master Plan. A copy of the Master Plan is available at each Township/Village Hall, or is available on the web at www.lakestonland.org (click on the community name).

Village of Bear Lake

Date: Tuesday, June 17, 2014

Time: 7 p.m.

Location: Bear Lake Village Hall, 7727 Lake St.

Village Clerk Telephone: 231-864-4300

Village of Honor

Date: Tuesday, June 17, 2014

Time: 7 p.m.

Location: Honor Village Hall, 10922 Platte St.

Village Clerk Telephone: 231-325-8432

Arcadia Township

Date: Wednesday, July 2, 2014

Time: 7 p.m.

Location: Arcadia Township Hall, 3422 Lake St.

Township Clerk Telephone: 231-889-4463 or 231-889-4394

Comments concerning the master plan, oral and written, from all interested citizens will be considered.

Each community will provide necessary reasonable auxiliary aids and services to individuals with disabilities at the meeting/hearing upon one weeks' notice to the Clerk. Individuals with disabilities requiring auxiliary aids or services should contact the community using the telephone number listed for that community.

030 Special Notices

LOOK

GREAT BUY!!

RUN your 15 word
Item For Sale ad
for **3 days** in the
Manistee News
Advocate
for just
\$7

Item must be under \$300
and price must be included
in your ad. 1 ITEM PER AD!!

Add the

West Shore Shoppers'

Guide for an extra

\$3 per week!!

For more info

call **Diana or Nikki**

at **398-3119**

All ads must be prepaid

ELKS #250 LADIES DINNER Wednesday May 28 Social Hour 6pm

Dinner 7pm
Grilled Baby Back
Ribs
\$15 per person

RSVP 231-723-2060 by
Tuesday evening
Members and their guests
welcome.

VFW FISH FRY Fri., May 30 5-7:30p.m.

Fish, Shrimp or
Chicken Strips
Meal includes:

Baked potato or french fries,
bread, cole slaw & dessert

Adults \$7
Children \$5.00

To go: \$1 more

OPEN TO PUBLIC

VFW Post 4499

1211 28th St., Manistee
723-9220

050 Help Wanted

BARTENDER/SERVER

PART TIME help needed for Friday nights, occasional weeknights and weekends. Experience preferred but will train. Must be 21. Drop off resume at the Manistee Elks Lodge after 4pm. 432 River Street.

BUSINESS OPPORTUNITY

NEWSPAPER ROUTES

Spring is here- now is a great time to take on a newspaper route for the summer!

Make money and get exercise at the same time. Routes open up regularly.

NEWS ADVOCATE

Call 398-3121

or visit us at

75 Maple Street

CANTEEN CORRECTIONAL

FOOD SERVICES

is hiring for a part time cook at the Manistee County Jail. Must pass pre-employment physical, drug screen, and background check. Apply at Manistee Michigan Works.

JOB FAIR

SPECTRUM COMMUNITY

Services will be conducting

on-site interviews on:

•Wednesday, June 4 from

10-2pm

at Michigan Works in

Ludington on U.S. 10.

Any questions call

231-887-4130

Spectrum Community Services is a non-profit organization that supports developmentally disabled children and adults with medical and/or behavioral challenges within group homes and private home settings. We are hiring for Direct Support Staff in Mason, Manistee, and Benzie Counties. Applicants should be energetic, hard-working individuals who must be 18 years of age with a valid driver's license and pass a criminal history check to work within the Manistee/Mason county area. Positions available on all shifts with starting pay of \$8.00-8.75 per hour and more with experience. Paid training provided. AA/EOE/H

050 Help Wanted

MACHINIST POSITION

AVAILABLE in manufacturing facility. Experienced in running and programming CNC (Okuma) lathe and mill. Only self-motivated, ambitious and reliable applicants need apply! Good benefit package. Applications on web-site: www.gillisons.com or pick up at: **Gillison's Variety Fabrication, Inc.**, 3033 Benzie Highway, Benzonia, MI 49616.

RETAIL CLOTHING

MOMENTUM

downtown Frankfort

and Glen Arbor

year-round & seasonal

Supervising Manager

\$29-37K

Asst Managers &

Sales Assoc

Great Pay + BONUS

Type Frankfort location & position in subject field
momentumtcjobs@gmail.com

100 Pets & Supplies

HELP!

LEFTY, CHOCOLATE Lab, and Bell, a "sweetie pie mix", are in need of a new home. These two are highly educated, well mannered, kind and trustworthy.

They are to stay together. Biographies available upon request. Please call 231-889-2378 or 231-723-4981.

FREE!!

110 For Rent

FOR RENT, 2 bedroom, spacious, upstairs apartment. Completely redecorated, new carpeting. \$600 rent includes heat, water, stove & refrigerator. Call or text cellphone 231-563-3840 or call 723-9067.

NORTHSIDE

2BR 2ND floor.

Knotty pine panel, quiet only

References and deposit

\$445/mo plus utilities

(231)633-9974

PUBLISHER'S NOTICE

All real estate advertising in this newspaper is subject to the Fair Housing Act which makes it illegal to advertise "Any preference, limitation or discrimination based on race, color, religion, sex, handicap, familial status or national origin, or an intention, to make any such preference, limitation or discrimination." Familial status includes children under the age of 18 living with parents or legal custodians, pregnant women and people securing custody of children under 18. This newspaper will not knowingly accept any advertising for real estate which is in violation of the law. Our readers are hereby informed that all dwellings advertised in this newspaper are available on an equal opportunity basis. To complain of discrimination, call HUD toll-free at 1(800)669-9777. The toll-free telephone number for the hearing

impaired is
1(800)927-9275



FURNITURE

RECLINING SOFA AND matching rocking, reclining Love Seat. Clean, good condition.

\$200

231-889-3104

THERE'S NO

EXCUSE

FOR

DOMESTIC

VIOLENCE.

For information on how you

can help stop domestic

violence, call us.

1-800-END

ABUSE



Family Violence
Prevention Fund

SAVE A LIFE. DON'T DRIVE HOME BUZZED.
BUZZED DRIVING IS DRUNK DRIVING.



U.S. Department of
Transportation



This is Banjo

Banjo is a one year old male chocolate lab mix. He will do best with an active family who likes to play as much as he does!



This is Zoey

Zoey is a two year old black and white female who has been at the shelter for over a year.

**Homeward Bound
(231)723-PETS**

BO DUKE: 2 year old male blonde husky mix; **BARRY:** 5 year old male hound/lab mix; **BATLEY:** 2 year old male American Staffordshire mix; **HIZZY:** 1 year old female American Staffordshire mix; **YOGI:** adult male Chihuahua; **JU JU:** 4 year old female American Staffordshire mix; **GUNTHER:** 2 year old male hound mix; **ANDY BEAR:** 17 year old male terrier mix **AND MANY, MANY MORE!!**

VALENTINO: 1 year old male orange tabby; **TORN:** 1 year old grey female; **TIGER LILY:** 1 year old female black/tan tabby; **TULA:** 1 year old female calico; **ZOEY:** 2 year old black/white female; **KEEBLER:** 2 year old black female; **MAVERICK:** 5 year old grey male; **MINI:** 6 year old female black/tan tabby **AND MANY, MANY MORE!!**

Please join us on Sunday, June 1st, from 11 am until 2 pm at Family Farm and Home, where we will have several of our pets that are available for adoption. Please stop in for a little "meet and greet" and see if you meet up with your new best friend!

www.petfinder.com (search by zip code 49660)

(231) 723-PETS (7387)

HOMEWARD BOUND ANIMAL SHELTER
736 PAWS TRAIL, MANISTEE, MI 49660

GARAGE SALE

MANISTEE

2672 Wildwood Rd.

Thurs.-Fri.,

9am-3pm

Sat., 9am-1pm

Books, puzzles, boat motor trailer, baseball cards, speakers, antiques, valve grinder, tile cutter, buffer, and miscellaneous

ASTROLOGY

WEDNESDAY, MAY 28, 2014

GEMINI (May 21-June any and all assignments that come 20) -- Be resolute in showing your way.

SCORPIO (Oct. 24-Nov. 22) expected of them and what you -- The creativity that has benefited will do in return. Until you deal your financial situation can be put to with the problems at home, they good use helping others. Offer your will keep growing. assistance, but be wary of taking on

CANCER (June 21-July too many ventures at once.

22) -- You may not be getting SAGITTARIUS (Nov. 23-Dec. the whole picture. Don't make a 21) -- Partnerships and cooperative decision until all the information efforts will take a lot of your energy. is available. Get the facts first. A Don't act in haste. It will require hasty choice could cost you down the road.

LEO (July 23-Aug. 22) -- You CAPRICORN (Dec. 22-Jan. 19) may see yourself heading toward -- Go over your projects with a fine-toothed comb before you present adopting a different lifestyle. Find out all you can about the changes what you have to offer. You risk you are considering by attending a failure and disappointment if you let seminar relevant to your tastes. some careless mistake slip through

VIRGO (Aug. 23-Sept. your guard.

22) -- Don't be pressured into AQUARIUS (Jan. 20-Feb. 19) -- spending money on an unknown or Try brainstorming with friends who questionable cause. You work too share your concerns and interests. A profitable venture can be yours if you are able to sell your plan to the right

LIBRA (Sept. 23-Oct. 23) -- individual or organization.

Support will be yours, with people PISCES (Feb. 20-March 20) -- freely offering assistance that will Make sure that you are prepared for enable you to reach your goals. anything that comes along. You may

have to make some adjustments to your original plans, but if you are flexible, you will achieve your goal.



BERNICE BEDE OSOL

Horoscope

have to make some adjustments to your original plans, but if you are flexible, you will achieve your goal.

ARIES (March 21-April 19) --

You will be able to take advantage

of any situation that comes your way. Friends and colleagues will be

impressed by your abilities, and you

will gain respect and support.

TAURUS (April 20-May 20)

-- Your intuition is very sharp. Have

faith in what you do. Stick to your

game plan and don't be led astray by

false promises. Follow your heart.

MANISTEE LIVING ESTATE SALE 17 CLAY ST., MANISTEE

From US-31 & Clay St. turn east onto Clay St. & WATCH FOR SIGNS!

MAY 30 & 31, FRI. 9-5 & SAT. 9-3

Numbers will be issued for the Fri. morning rush at 8am, *Early Birds* follow the posted rules!

CHARMING – FANCY – CLEAN – HOUSEHOLD DÉCOR

Beautiful Furniture & Classy interior decorating

This is a very pleasant, attractive sale!

CHECK OUR WEBSITE FOR PHOTOS & INVENTORY LISTING

www.savorysales.com



SUDOKU

THE SAMURAI OF PUZZLES By The Mephram Group

	9				8	
		4		3		
3	7	2				4
	5		2	1		6
2						9
1			9	6		4
5			2		3	1
			3		5	
	4					9

5/28/14

© 2014 The Mephram Group. Distributed by
Tribune Content Agency. All rights reserved.

Level:

1 2

3 4

Complete the grid so each row, column and 3-by-3 box (in bold borders) contains every digit, 1 to 9. For strategies on how to solve Sudoku, visit www.sudoku.org.uk

SOLUTION TO TUESDAY'S PUZZLE

6	8	2	9	1	7	4	3	5
5	4	7	3	2	6	9	1	8
3	1	9	8	4	5	6	2	7
8	9	6	2	3	1	7	5	4
7	5	3	4	6	9	1	8	2
4	2	1	7	5	8	3	6	9
1	6	4	5	7	2	8	9	3
9	3	5	6	8	4	2	7	1
2	7	8	1	9	3	5	4	6

999 LEGALS

**STATE OF MICHIGAN
PROBATE COURT
COUNTY OF BENZIE
NOTICE TO CREDITORS
Decedent's Estate
FILE NO: 14-0049-DE/IE**
Estate of Mary Lee Allison
Date of birth: 07/16/1926
TO ALL CREDITORS
NOTICE TO CREDITORS: The decedent, Mary Lee Allison, died 04/08/2014. Creditors of the decedent are notified that all claims against the estate will be forever barred unless presented to Dolores Novotny or Thelma Bos, personal representative(s), or to both the probate court at 448 Court Place, Beulah, MI 49617, and the personal representative(s) within 4 months after the date of publication of this notice.
5/14/2014
Dolores Novotny
120 W. Pontaluna
Muskegon, MI 49444
Thelma Bos
1129 E. Jackson
White Cloud, MI 49349
(231) 798-3909
Sueann T. Mitchell 77239
281 Seminole Road-2nd Floor
Norton Shores, MI 49444
(231) 747-7160
May 28, 2014

**NOTICE OF PUBLIC HEARING
ON THE PROPOSED
2014-2015 BUDGET
OF THE
FRANKFORT-ELBERTA AREA
SCHOOLS**
PLEASE TAKE NOTICE that on June 9, 2014 at 6:00 p.m. at the Frankfort Elementary Multi-Purpose Room, the Board of Education of Frankfort-Elberta Area Schools will hold a public hearing to consider the District's proposed 2014-2015 budget. The Board may not adopt its proposed 2014-2015 budget until after the public hearing. A copy of the proposed 2014-2015 budget, including the proposed property tax millage rate, is available for public inspection during normal business hours in the Superintendent's office at 525 11th Street, Frankfort, Michigan.
The property tax millage rate proposed to be levied to support the proposed budget will be a subject of this hearing.
This notice is given by order of the Board of Education.
Arah Johnson
Secretary
May 28, 2014

**PUBLIC HEARING NOTICE
COMMUNITY MASTER PLAN**
PLEASE TAKE NOTICE that the Master Plans for the Village of Honor, the Village of Bear Lake, and Arcadia Township have been submitted for public comment to the interested entities as required under Section 41 of the Michigan Planning Enabling Act, and the respective Planning Commissions hereby welcome public com-

999 LEGALS

ment on the Master Plan. A copy of the Master Plan is available at each Township/Village Hall, or is available on the web at www.lakestoland.org (click on the community name).
Village of Bear Lake
Date: Tuesday, June 17, 2014
Time: 7 p.m.
Location: Bear Lake Village Hall, 7727 Lake St.
Village Clerk Telephone: 231-864-4300
Village of Honor
Date: Tuesday, June 17, 2014
Time: 7 p.m.
Location: Honor Village Hall, 10922 Platte St.
Village Clerk Telephone: 231-325-8432
Arcadia Township
Date: Wednesday, July 2, 2014
Time: 7 p.m.
Location: Arcadia Township Hall, 3422 Lake St.
Township Clerk Telephone: 231-889-4463 or 231-889-4394
Comments concerning the master plan, oral and written, from all interested citizens will be considered. Each community will provide necessary reasonable auxiliary aids and services to individuals with disabilities at the meeting/hearing upon on weeks' notice to the Clerk. Individuals with disabilities requiring auxiliary aids or services should contact the community using the telephone number listed for that community
May 28, 2014

NOTICE
CASE NO: 14-A-007 IN the Chancery Court for Hamilton County, Tennessee:
Patricia Jamgochian v. Lesley Miner and Geoffrey Miner
TO: Geoffrey Miner
IN RE: WILLOW RAIN GRACE MINER
DOB: 06/05/2012
Mother: Lesley Tate Miner
You are hereby notified that a Petition for Termination of Parental Rights has been filed in Chancery Court for Hamilton County, 625 Georgia Avenue, Chattanooga, Tennessee 37402, and will be heard before Honorable W. Frank Brown, III; and that your last known address is in Benzie County, Michigan, but your current whereabouts are unknown so that ordinary service of process cannot be served upon you. It is **ORDERED** that unless you appear and defend said complaint within 30 days after the last publication date of this Notice, a default judgment may be taken against you resulting in the termination of any parental rights you may have in Willow Rain Grace Miner, born to Lesley Tate Minor and Geoffrey Miner in Hamilton County, Tennessee on June 5, 2012.
Any appeal of this Court's final disposition of the complaint or petition for termination of parental rights will be governed by the provisions of Rule 8A, TRAP, which imposes special time limitations for the filing of the transcript or statement of evidence, the

999 LEGALS

completion and transmission of the record on appeal, and the filing of briefs in the appellate court, as well as other special provisions for expediting the appeal.
You may obtain a copy of the Petition and any subsequently filed legal documents in the Chancery Court Clerk's office at the address shown above.
THIS the 22nd day of April, 2014.
S. LEE AKERS,
Clerk and Master
Attorney:
Curtis Bowe, III, Esq.
Bowe & Associates, PLLC
707 Georgia Avenue, Suite 200
Chattanooga, TN 37402
(423) 475-6070
May 7, 14, 21, 28, 2014

**BENZONIA TOWNSHIP
ZONING BOARD OF APPEALS
NOTICE OF PUBLIC HEARING**
The Benzonía Township Zoning Board of Appeals **has scheduled two Public Hearings for Tuesday, June 17, 2014, 7:00 p.m.:**
ZBA CASE 2014-13-a dimensional variance request by applicant Eric VanDussen, 125 Park St, Suite 100, Traverse City, MI for owner Jesse Williams JESSE L WILLIAMS PLLC, 125 PARK ST, STE 100, TC, MI 49684 for parcel #10-102-032-00, located in the C 1 District for a dimensional variance of 12-feet to allow a sign setback of 20 feet from the standard of 32-feet standard from the white line with a sign-face of 6-feet by 8-feet.
ZBA Case 2014-14-a dimensional variance request from Jerry Neizgoda, 966 NW Silver Lake Rd., Traverse City, MI 49685 for owner Eleanore Casentino Trust, Pamela Niezgoda, (same address) of 7189 Crystal Drive on parcel 10-02-014-015-00 to allow dimensional variance of a -3-feet from the front yard setback standard of 25 feet standard from edge of the Crystal Drive ROW.

The public hearing will be held at the BENZONIA Township Hall located at 1020 Michigan Ave., Benzonía, MI 49616-0224.
The WBJPC Zoning Ordinance and Map for Benzonía Township are available at www.benzoniatownship.org or for public inspection at the Benzonía Township Offices from 9:00 a.m. to 12:00 p.m. on Mondays and Fridays or by appointment. For further information, you may contact the David Neiger, BENZONIA Township Zoning Administrator, at (231) 882-4411. Comments may be made in person or by counsel at the hearing, or if written, mail to the David A Neiger, Zoning Administrator, BENZONIA Township ZBA, P.O. Box 224, Benzonía, MI 49616. Written comments must be received in the office no later than 12:00 Noon on the day of the hearing.
David A. Neiger
Zoning Administrator
May 28, 2014

999 LEGALS

FORECLOSURE NOTICE THIS FIRM IS a debt collector attempting to collect a debt. Any information obtained will be used for this purpose. If you are in the Military, please contact our office at the number listed below. MORTGAGE SALE – Default has been made in the conditions of a certain mortgage made by: Lance A. Smith, a single man to Mortgage Electronic Registration Systems, Inc., as nominee for FMF Capital LLC, its successors and assigns, Mortgagee, dated August 19, 2005 and recorded August 25, 2005 in Instrument # 2005R-05624 Benzie County Records, Michigan. Said mortgage was assigned to: U.S. Bank National Association, as Trustee for SPECIALTY UNDERWRITING AND RESIDENTIAL FINANCE TRUST MORTGAGE LOAN ASSET-BACKED CERTIFICATES, SERIES 2006-BC1, by assignment dated February 11, 2008 and recorded February 15, 2008 in Instrument #

999 LEGALS

2008R-00691 on which mortgage there is claimed to be due at the date hereof the sum of Sixty-Six Thousand Seven Hundred Eight Dollars and No Cents (\$66,708.00) including interest 7% per annum. Under the power of sale contained in said mortgage and the statute in such case made and provided, notice is hereby given that said mortgage will be foreclosed by a sale of the mortgaged premises, or some part of them, at public vendue, Circuit Court of Benzie County at 10:00AM on June 4, 2014 Said premises are situated in City of Frankfort, Benzie County, Michigan, and are described as: **The East 214.5 feet of the North 198 feet of the Southeast one-quarter of the Northeast one-quarter, Section 29, Town 25 North, Range 15 West. Commonly known as 6274 Swamp Rd, Frankfort MI 49635** The redemption period shall be 6 months from the date of such sale,

SUDOKU

Level- Medium

	9					8	
		4			3		
3	7	2					4
	5		2		1		6
2							9
1			9		6	4	
5				2		3	1
			3		5		
	4					9	

Sudoku sponsored by:

Real Estate One

Bob Weisbrodt
882-4449 • 649-1122
www.bobweisbrodt.com

rlw@betsievalley.net

crossword

1

2

3

4

5

6

7

8

9

10

11

12

13

14

15

16

17

18

19

20

21

22

23

24

25

26

27

28

29

30

31

32

33

34

35

36

37

38

39

40

41

42

43

44

45

46

47

48

49

50

51

52

53

54

55

56

57

58

59

Across

1. Aged

4. Anxiety

9. Fink

13. Reduce, as expenses

15. Harder to find

16. Burrow

17. Disembowel

19. A chip, maybe

20. Reverberate

21. System to reduce indoor temperature and humidity (shortened)

23. Goes after

24. Inquirer

25. “Harper Valley ____”

26. Those who select

29. Memory units

32. ____ Miller, big band musician

33. Oolong, for one

34. Knowledge gained through tradition

35. They’re entered in court

36. Numero uno

37. “____ we having fun yet?”

38. Archaeological find

39. Adhesive

40. Cooperative effort by

a group

42. “Gee whiz!”

43. Angler’s gear

44. Botches

48. Gunk

50. Medicated lozenge

51. “____ of the Flies”

52. Vexation

54. Biblical shepherd

55. Who “ever loved you more than I,” in song (2 wds)

56. Absorbs, with “up”

57. ____ mortals

58. Ratty place

59. “Comprende?”

Down

1. “Lohengrin,” e.g.

2. Washes

3. Towels off

4. Anatomical ring

5. Nostrils

6. Alum

7. Undertake, with “out”

8. ____ Act of 1571, forbade criticism of the British monarchy

9. Round lot’s 100

10. Coalesces

11. A chorus line

12. “____ here long?”

14. Coop flier

18. I.O.U.’s

22. Religious image: Var.

24. Up, in a way

26. Court employee

27. Medical advice, often

28. Fill

29. Make a harsh or raucous noise

30. Auld lang syne

31. Chief financial officer

32. Dirty look

35. Calls from radio listeners (hyphenated)

36. Outlaws

38. Draft

39. Ziti, e.g.

41. Be a busybody

42. Fellow

44. Acadia National Park locale

45. Hodgepodges

46. Run off to the chapel

47. Taste, e.g.

48. Brickbat

49. Brain area

50. Figurehead’s place

53. ____ v. Wade



Classified MARKETPLACE

MONDAY • June 16, 2014

10

(231) 398-3119

Email: classmna@pioneergroup.com

Deadlines:

Tuesday - Friday	11:00am 1 Working Day Prior
Saturday, Monday	11:00am Friday
Legal Advertising	Noon 3 Working Days Prior
Classified Display Ads	11:00am 2 Working Days Prior
West Shore Shopper's Guide	2:00pm Tuesday

CANCELLATIONS OR CORRECTIONS

Cancellations or corrections must be received by 11a.m. the day before publication. The News Advocate is responsible only for the first day's incorrect ad. Liability for errors shall not exceed the cost of space in which the error or omission occurred.

PAYMENT: All ads must be pre-paid Visa, Mastercard, Discover, American Express, Check or Cash Prior to Deadline.

STANDARDS: The News Advocate reserves the right to edit or reject any ad at any time and to determine ad classification.

www.manisteenews.com/classifieds

Rates:

Manistee News Advocate:	15 Words or less \$11.50
West Shore Shopper's Guide:	15 Words or less \$11.50

Manistee News Advocate

75 Maple Street • Manistee, MI 49660

8:00am - 5:00pm Monday - Friday

(231)398-3119 • (231)723-3592 • (888)723-3592

Happy 35th Anniversary
Pat & Cindy Welsh • 6/16/1979



Cheers to many more!!

Love, Lauren & Erin

030 Special Notices

PUBLIC HEARING NOTICE Community Master Plans

PLEASE TAKE NOTICE that the Master Plans for Bear Lake Township and Pleasanton Township have been submitted for public comment to the interested entities as required under Section 41 of the Michigan Planning Enabling Act, and the respective Planning Commissions hereby welcome public comment on the Master Plan. A copy of the Master Plan is available at each Township Hall, or is available on the web at www.lakeistoland.org (click on the community name).

Bear Lake Township
Date: Tuesday, July 8, 2014
Time: 6:45 p.m.

Location:
Bear Lake Township Hall,
7771 Lake Street
Township Clerk Telephone:

030 Special Notices

231- 864-2360, ext. 10
Pleasanton Township
Date:
Thursday, September 4, 2014
Time: 7 p.m.
Location:
Pleasanton Township Hall,
8958 Lumley Rd
Township Clerk Telephone:
231-864-3238

Comments concerning the master plan, oral and written, from all interested citizens will be considered. Each community will provide necessary reasonable auxiliary aids and services to individuals with disabilities at the meeting/hearing upon one week's notice to the Clerk. Individuals with disabilities requiring auxiliary aids or services should contact the community using the telephone number listed for that community.

030 Special Notices

LOOK

GREAT BUY!!

RUN your 15 word
Item For Sale ad
for **3 days** in the
**Manistee News
Advocate**
for just
\$7

Item must be under \$300
and price must be included
in your ad. 1 ITEM PER AD!!

Add the
**West Shore Shoppers'
Guide** for an extra
\$3 per week!!

For more info
call **Diana or Nikki**
at **398-3119**

All ads must be prepaid

STATE OF MICHIGAN 19TH JUDICIAL CIRCUIT MANISTEE COUNTY PUBLICATION AND NOTICE OF FRIEND OF THE COURT ANNUAL STATUTORY REVIEW PUBLIC NOTICE

Annual Review of Performance
Record of the Manistee County
Friend of the Court.

Under Michigan law, the chief circuit judge annually reviews the performance record of the Friend of the Court. The review will be conducted on or about July 28, 2014. This review is limited by law to the following criteria: whether the Friend of the Court is guilty of misconduct, neglect of statutory duty, or failure to carry out the written orders of the court relative to a statutory duty; whether the purposes of the Friend of the Court Act are being met; and whether the duties of the Friend of the Court are being carried out in a manner that reflects the needs of the community. Members of the public may submit written comments to the chief judge relating to these criteria by July 21, 2014. Send your written comments, with your name and address, to: Hon. James M. Batzer, 19th Judicial Circuit, P.O. Box 484, Manistee MI 49660

June 9, 10, 13, 14, 16, 2014

SPECIAL SALES

MANISTEE AREA PUBLIC SCHOOLS COMPUTER HARDWARE SALE

Manistee Area Public Schools will be selling some computer hardware **Monday, June 16, 2014, from 9 a.m. to 3 p.m. in the Media Center of the Manistee Middle/High School, 525 Twelfth Street, Manistee, MI.** The following hardware will be for sale:

- A large quantity (500+) of Apple MacBook (13-inch Mid 2010). 2.4 Ghz Intel Core 2 Duo, 4GB RAM, 250GB HD. **\$365**
- 35 - Apple Macbook Pro (13-inch Early 2011). 2.3 Ghz Intel Core i5, 4GB RAM, 320GB HD. **\$450**
- Approx. 100 - Dell Latitude E5400. A mix of 2Ghz Intel

030 Special Notices

Core2 Duo, 2GB RAM, 80GB HD. Windows 7 Pro. **\$70.**
• Approx. 100 - Dell Latitude E5400. A mix of 2.26 Ghz Intel Core2 Duo, 3GB RAM, 150GB HD. Windows 7 Pro. **\$80**
• 17" LCD monitors. **\$20**

All hardware is sold in "as is" condition with no warranty or support. Macs come with Lion installed but can be upgraded for free to Mavericks via the Apple App Store. Cash and credit cards accepted. Credit cards will be assessed a 3% processing fee.

050 Help Wanted

BEST DRUG REHABILITATION is currently hiring for the following positions:
• Female Security Guard
• Female Patient Control
• Maintenance/Janitorial
• RN/LPN
• Filing Clerk/Data Entry

Please apply in person M-F 9 am to 4 pm at 300 Care Center Drive. Offering on the spot interviews. Applicants must be able to pass drug screening and background check. EOE

**OPEN ROUTES
SHOPPER Guide
walking routes
in Manistee**
**Immediate Opportunity
Weekend Delivery
Great for exercise or
as a summer job!**
Apply in person at

NEWS ADVOCATE
75 Maple Street

CHILD FAMILY SPECIALIST/BENZIE

Early Head Start 40hrs/wk, 52 wks/yr. \$13.97/hr. Preferred: Bachelors Degree and experience working with the birth-three age group. Applicant must have a strength-based approach working with families; commitment to confidentiality; strong computer skills; ability to be a strong team player. EOE
Please submit Letter of Interest and Resume by 6/16 to: programsupport@nmcaa.net

DIRECT CARE WORKERS

Full time, part time sub positions needed in Manistee, Bear Lake, Onkama, and Benzonia area. Contact (231)882-7671 or (231)889-3657. Moore Living Connections.

SUMMER EMPLOYMENT

2 Positions - Building Trades/Forestry (firewood) Assistant and Cook/Maintenance supervise, teach, & complete projects with youth crew at Beaver Island Historic Light-house. Employment by Northwest Michigan Works, Inc. Approx. 7 wks, July - August. Must enjoy supervising, teaching, working & living w/youth ages 18-21, M-F overnight rustic camp setting. No weekends, experience helpful. Wage + Room & Board + transportation. Interested persons should submit a letter of interest and resume to Ken Roehling @ 1209 S. Garfield Rd., Suite C., Traverse City, MI 49686 or call 231-922-3756 for assistance.

050 Help Wanted

MOORE LIVING CONNECTIONS JOB FAIR!

Moore Living Connections is committed to providing superior support and care to our fellow community members with developmental disabilities.

**IMMEDIATE INTERVIEWS!
FULL TIME POSITIONS
IN BENZIE COUNTY!
JUNE 16, 2014
9AM-5PM
MANISTEE OFFICE
238 PARKDALE AVE.
MANISTEE**

If you are interested in working with great people and with a great company, please apply!
Must have a high school diploma/GED and valid Michigan driver's license.

Please contact
Sue Clements
at **231-882-7671**



PART TIME FRONT DESK & HOUSEKEEPERS

Apply Within Between
7am-3pm, Mon-Fri
at Super 8, Manistee
220 Arthur Street
US 31 N.
398-8888

PSYCHOLOGIST 9-P11

The Michigan Department of Corrections is accepting applications for Psychologist positions in Manistee and Kingsley, MI. The pay range is \$20.45 to \$35.95 an hour. The State of Michigan offers a wide range of benefits: health, vision, dental and 401K. Candidates must pass a pre-employment physical, drug screen, TB test and criminal history check. Candidates must possess a Michigan Limited or Full License.

To apply for this position please submit your application on the following website:

<http://agency.governmentjobs.com/michigan/default.cfm>

A Drug Free and Equal Opportunity Employer

**QUALIFIED HOUSEKEEPERS
NEEDED** to clean vacation rentals. Prior cleaning experience and reliable transportation a must. Drop resume off at 113 Maple Street, Manistee or email one to: rentals@ilovemanistee.com

WRITER WANTED:

**THE Benzie County Record Patriot is looking for a stringer writer to help preview and cover local events this summer. Must be able to work well on a deadline and independently. Photography skills are a plus. Send resumes and writing samples to
Editor Michelle Graves
mgraves@pioneergroup.com
or mail to 75 Maple St.
Manistee, MI 49660.**



Meet
**Holly &
Missy**



Holly and Missy are seven year old lab mixes. These super sweet girls love to go for walks with the volunteers, they have great personalities and always have a smile on their face! They have a special adoption fee of just \$75 each.

**Homeward Bound
(231)723-PETS**

SUDOKU

THE SAMURAI OF PUZZLES By The Mephram Group

6		3	4			2		
			2	8		6	4	7
				9				
	2	7						
1								8
						1	4	
					4			
8	7	6	2		3			
		5			8	3		2

Level:

1 2
3 4

Complete the grid so each row, column and 3-by-3 box (in bold borders) contains every digit, 1 to 9. For strategies on how to solve Sudoku, visit www.sudoku.org.uk

SOLUTION TO SATURDAY'S PUZZLE

3	5	6	2	9	1	7	8	4
8	7	2	5	4	6	1	9	3
1	4	9	3	7	8	2	6	5
6	8	7	1	2	3	5	4	9
4	3	1	9	8	5	6	7	2
2	9	5	4	6	7	8	3	1
5	6	4	8	1	9	3	2	7
7	2	3	6	5	4	9	1	8
9	1	8	7	3	2	4	5	6

6/16/14

© 2014 The Mephram Group. Distributed by Tribune Content Agency. All rights reserved.

SPONSORED BY



14093 Caberfae Hwy., Wellston

We just SOLD Another One!

We were involved in the sale of this property and we'd be happy to help you sell your property too!

www.c21boardwalk.com



(231)723-6100
(231)889-0341
Open 7 days/week

ASTROLOGY

MONDAY, JUNE 16, 2014

GEMINI (May 21-June 20) — Ignore anyone making derogatory comments. It's your turn to be in the limelight. Someone with similar views will be interested in you personally and professionally.

CANCER (June 21-July 22) — Get together with friends or relatives and figure out how to care for a loved one who needs assistance. Sharing responsibilities will help you develop greater respect for each other.

LEO (July 23-Aug. 22) — If you are faced with opposition, consider that it could be your fault. Your intentions may be good, but if you are too aggressive or demanding, you only create friction. Diplomacy will be required.

VIRGO (Aug. 23-Sept. 22) — Implementing a new nutritional regimen into your daily routine will have health benefits if you practice moderation and monitor the results until you reach a perfect balance.

LIBRA (Sept. 23-Oct. 23) — Take time out to socialize and nurture your personal dreams, hopes and wishes. If you are

single, mingle, and if you are part of a couple, plan a romantic evening.

SCORPIO (Oct. 24-Nov. 22) — You can't please everyone, so do what you can to satisfy your own needs. Don't fall prey to guilt being directed at you by others. Updating your image will give you a positive boost.

SAGITTARIUS (Nov. 23-Dec. 21) — If you are unclear about what is happening around you, get involved. Check out the doings at your local community center, or sign up for a special-interest course.

CAPRICORN (Dec. 22-Jan. 19) — Don't give up on your dreams. Success doesn't happen by accident. Be prepared to work hard and make the changes needed to fulfill your ideals.

AQUARIUS (Jan. 20-Feb. 19) — Don't have any qualms about and colleagues. Networking is an speaking your mind. You may excellent way receive some negative feedback, but trying to hide your feelings improvement. An alliance will won't help resolve a situation that is develop with someone you meet.

PISCES (Feb. 20-March 20) — Be a participant, not a spectator. Rumors and gossip will spread Get into the spirit of the moment and like wildfire. Don't repeat or believe agree to take on a new challenge. what you hear. Your intuition will Having the right attitude is just as help you decide how to handle vital as the skills you possess.



BERNICE BEDE O SOL
Horoscope

what's happening and what to do about it.

ARIES (March 21-April 19) — Run your ideas by your peers and colleagues. Networking is an speaking your mind. You may excellent way receive some negative feedback, but trying to hide your feelings improvement. An alliance will won't help resolve a situation that is develop with someone you meet.

TAURUS (April 20-May 20) — Be a participant, not a spectator. Rumors and gossip will spread Get into the spirit of the moment and like wildfire. Don't repeat or believe agree to take on a new challenge. what you hear. Your intuition will Having the right attitude is just as help you decide how to handle vital as the skills you possess.

050 Help Wanted

RETAIL CLOTHING MOMENTUM

downtown Frankfort
and Glen Arbor
year-round & seasonal

Supervising Manager
\$29-37K

Asst Managers &
Sales Assoc
Great Pay + BONUS

Type Frankfort location &
position in subject field
momentumtcjobs@gmail.com

TEAM ELMER'S IS looking for RediMix drivers in the Manistee area. Qualifications include a CDL A or B with good driving record for past 5 years, proven ability to work with customers, and must pass physical and drug screen. Experienced preferred, full time position available. Please apply in person at 1200 Caberfae Hwy. Manistee, MI 49660.

110 For Rent

FOR RENT, 2 bedroom, spacious, upstairs apartment. Completely redecorated, new carpeting. \$600 rent includes heat, water, stove & refrigerator. Call or text cellphone 231-563-3840 or call 723-9067.

UPSTAIRS APARTMENT IN HOUSE FOR RENT- 2BR, partially furnished, water/garbage included. \$475/mo.
1020-1/2 Ramsdell, Manistee.
231-723-7002

NORTHSIDE

2BR 2ND floor.
Knotty pine panel, quiet only
References and deposit
\$445/mo plus utilities
(231)633-9974

PUBLISHER'S NOTICE

All real estate advertising in this newspaper is subject to the Fair Housing Act which makes it illegal to advertise "any preference, limitation or discrimination based on race, color, religion, sex, handicap, familial status or national origin, or an intention, to make any such preference, limitation or discrimination." Familial status includes children under the age of 18 living with parents or legal custodians, pregnant women and people securing custody of children under 18. This newspaper are available on an equal opportunity basis. To complain of discrimination, call HUD toll-free at 1(800)669-9777. The toll-free telephone number for the hearing impaired is 1(800)927-9275



SEASONAL MARINA
RIVERSIDE Motel & Marina
Includes pool, bath, picnic, barbeque, and 30'.
\$1000
231-723-3554

170 Items for Sale

RASPBERRY PLANTS FOR SALE. \$1/shoot.
Call Joan at (231)723-3846



SOLID OAK ROCKING chair in good condition.
\$75.00

Getting ready for garage sale so watch for more furniture. Call 398-3115 to set up appt to see (in Manistee).



VINTAGE (1950) RADIO
Flyer Wagon.
\$125.00 or reasonable offer.
(231)398-3115
See in Manistee

GARAGE SALE

FOUNTAIN

6/18 - 6/23.
4855 N. Benson Rd.
8am - 4pm.
Rain or Shine.
400 pieces of Nippon
Geisha Girl Porcelain,
Nortake China, Lenox
crystal, antiques, books,
electronics, luggage,
linens, many household
items.

999 LEGALS

section; thence, along the East line of said Southwest 1/4 of the Southwest 1/4 N 00 degrees 23 minutes 43 seconds E, 224.81 feet (recorded as 225.00 feet) to the Point of Beginning, said point beginning on the South line of a parcel previously staked and recorded in Liber 211 Page 683, Benzie County Records; thence, along said South line, N 89 degrees 11 minutes 29 seconds W, 271.67 feet; thence N 00 degrees 23 minutes 39 seconds E, 390.05 feet to a point on the extension of the South line of a parcel previously surveyed and recorded in Liber 291, Page 350, Benzie County Records; thence, along said South line extension and said South line, S 89 degrees 28 minutes 43 seconds E, 366.80 feet to the center line of US-3 1; thence, along said centerline, along the arc of a curve to the right (R=1432.39 feet, 1=15 degrees 43 minutes 50 seconds, Chord S 00 degrees 47 minutes 59 seconds E, 392.03 feet) a distance of 393.26 feet to the South line of said parcel previously recorded in Liber 211, Page 683; thence, along said South Line, N89 degrees 11 minutes 29 seconds W, 103.30 feet to the Point of Beginning.

EXCEPT: The Southerly 18 rods lying West of US 31 in the Southeast 1/4 of the Southwest 1/4 of Section 13, Town 26 North, Range 15 West. The redemption period shall be 6 months from the date of such sale, unless determined abandoned in accordance with MCLA 600.3241a, in which case the redemption period shall be 30 days from the date of such sale. If the property is sold at foreclosure sale under Chapter 32 of the Revised Judicature Act of 1961, pursuant to MCL 600.3278 the borrower will be held responsible to the person who buys the property at the mortgage foreclosure sale or to the mortgage holder for damaging the property during the redemption period.

Dated: June 4, 2014
For more information, please call:
FC H (248) 593-1300
Trott & Trott, P.C.
Attorneys For Servicer
31440 Northwestern Hwy
Ste 200
Farmington Hills, Michigan
48334-5422
File #440701F01
June 4, 11, 18, 25, 2014

NOTICE OF MORTGAGE FORECLOSURE SALE
THIS FIRM IS A DEBT COLLECTOR ATTEMPTING TO COLLECT A DEBT. ANY INFORMATION WE OBTAIN WILL BE USED FOR THAT PURPOSE. PLEASE CONTACT OUR OFFICE AT THE NUMBER BELOW IF YOU ARE IN ACTIVE MILITARY DUTY.
ATTN PURCHASERS: This sale may be rescinded by the foreclosing mortgagee. In that event, your damages, if any, shall be limited solely to the return of the bid amount tendered at sale, plus interest.

MORTGAGE SALE - Default has been made in the conditions of a mortgage made by Gregory L. Brice, a single person, original mortgagor(s), to National City Mortgage a Division of National City Bank, Mortgagee, dated October 2, 2006, and recorded on October 10, 2006 in instrument 2006R05649, in Benzie county records, Michigan, and assigned by mesne assignments to U.S. BANK, NATIONAL ASSOCIATION, AS TRUSTEE FOR THE HOLDERS OF THE SPECIALTY UNDERWRITING AND RESIDENTIAL FINANCE TRUST, MORTGAGE LOAN ASSET-BACKED CERTIFICATES, SERIES 2007-BC2 as assignee as documented by an assignment dated May 28, 2014 , on which mortgage there is claimed to be due at the date hereof the sum of One Hundred Fifty-Nine Thousand Four Hundred Eighty-Five and 15/100 Dollars (\$159,485.15).

Under the power of sale contained in said mortgage and the statute in such case made and provided, notice is hereby given that said mortgage will be foreclosed by a sale of the mortgaged premises, or some part of them, at public vendue, at the place of

999 LEGALS

holding the circuit court within Benzie County, at 10:00 AM, on July 16, 2014.

Said premises are situated in Township of Platte, Benzie County, Michigan, and are described as: **165 feet East and West by 264 feet North and South in the Northwest corner of the Northwest 1/4 of the Northeast 1/4 of Section 16, Town 27 North, Range 14 West**

The redemption period shall be 6 months from the date of such sale, unless determined abandoned in accordance with MCLA 600.3241a, in which case the redemption period shall be 30 days from the date of such sale. If the property is sold at foreclosure sale under Chapter 32 of the Revised Judicature Act of 1961, pursuant to MCL 600.3278 the borrower will be held responsible to the person who buys the property at the mortgage foreclosure sale or to the mortgage holder for damaging the property during the redemption period.

Dated: June 18, 2014
For more information, please call:
FC X (248) 593-1302
Trott & Trott, P.C.
Attorneys For Servicer
31440 Northwestern Hwy
Ste 200
Farmington Hills, Michigan 48334-5422
File #431634F01
June 18, 25, 2014
July 2, 9, 2014

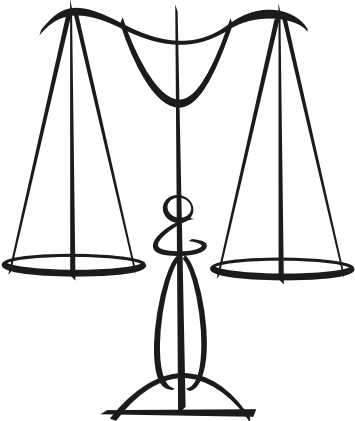

999 LEGALS

MEETINGS/HEARINGS

PUBLIC HEARING NOTICE
COMMUNITY MASTER PLAN

PLEASE TAKE NOTICE that the Master Plans for Bear Lake Township and Pleasanton Township have been submitted for public comment to the interested entities as required under Section 41 of the Michigan Planning Enabling Act, and the respective Planning Commissions hereby welcome public comment on the Master Plan. A copy of the Master Plan is available at each Township Hall, or is available on the web at www.lakeistoland.org (click on the community name).

Bear Lake Township
Date: Tuesday, July 8, 2014
Time: 6:45 p.m.
Location: Bear Lake Township Hall, 7771 Lake Street
Township Clerk Telephone: 231-864-2360, ext. 10

Pleasanton Township
Date: Thursday, September 4, 2014
Time: 7 p.m.
Location: Pleasanton Township Hall, 8958 Lumley Rd
Township Clerk Telephone: 231-864-3238

Comments concerning the master plan, oral and written, from all interested citizens will be considered. Each community will provide necessary reasonable auxiliary aids and services to individuals with disabilities at the meeting/hearing upon one weeks' notice to the Clerk. Individuals with disabilities requiring auxiliary aids or services should contact the community using the telephone number listed for that community.

June 18, 2014



AUTO REPAIR

AUTO REPAIR: BENZIE AUTOMOTIVE. Complete Auto Parts & Repairs We service Domestic/foreign cars, Trucks. Engine overhaul. Transmissions, brakes, exhaust systems, etc. Wholesale/retail auto parts, machine shop, Mufflers come w/lifetime warranty. 25% off Exhaust Struts, Brake Parts, Welding Supplies & Gasses. We are between Elberta & Arcadia just off M22 2156 Herring Road. 231-352-9012, 231-352-7048

POWER WASHING

PRESSURE WASHING & WINDOW CLEANING
Residential, Commercial
Gutter Cleaning
Cleaning from the roof down
Deck cleaning & staining
Log homes: cleaning & staining
All Bright Pressure Washing
www.allbrightpressurewashing.com
(231)670-4047

AFFORDABLE EXTERIOR SOLUTIONS
POWER washing homes, decks, driveways, walkways, and retaining walls. You name it, we can clean it. Offering free estimates.
(231)871-1602
(231)709-9417
Affordableexteriorsolutions@gmail.com

COMPUTER SERVICES

COMPUTER / WEB SITE SERVICES
Consulting, technical support, & training for Macintosh & Windows computers & the Internet, featuring on-site service. Annual computer tune-ups. Custom and mobile Web sites and domain services.
Jim Stamm, ATI Consulting
882-5673, www.atc.biz

PAINT/RESTORATION SVCS

DID YOU KNOW THAT: "OLEN'S TALK OF THE TOWN PAINTING"

Offers
•Interior Painting
•Exterior Painting
•Powerwashing
•Free Estimates
•Professional Service

Call 231-299-4934 or 231-301-1415
talkofthetownpainting@hotmail.com
Facebook.com/Olens.Painting

WINDOWS

FACTORY DIRECT VINYL REPLACEMENT WINDOWS
Installation available

Call today for a free estimate
231-378-2936
Email Tyson
Tyson@cbssolar.com
Visit our website at
www.cbssolar.com
MI Saves financing available starting at 4.9% interest

YOUR BUSINESS HERE! IN COLOR!
CALL TODAY (231) 352-9659

Family-Owned, Michigan-Based Real Estate Company Since 1929

RealEstateOne.com

231-882-4449 231-352-4449

57 N. Michigan Ave., Beulah 323 Main St., Frankfort

OFFICES IN TRAVERSE CITY • BELLAIRE • ELK RAPIDS • EMPIRE • CHARLEVOIX

PURE MICHIGAN

COMMERCIAL - 8.59 ACRES. All buildings including all 3 homes, outbuildings, warehouse & retail store, brooks, ponds & waterfalls. **(1722326) \$989,000** Jon Dayton, 620-2683

COMMERCIAL FRANKFORT COMMERCIAL Attractive, well insulated 3,000 sq. ft. metal building ready for your business or storage. **(1741467) \$169,900** Dennis and Beth, 651-9407

COMMERCIAL BRING OFFER & TOOLS! Bank-owned. US-31 frntg on 2.5 ac. 1600 sf comm bldg, 980 sf fixer home, 900 sf pole barn, 200 sf storage shed. Comm. bldg w/ updates & improvements. **(1779670) \$80,000** Kathy Neveu, 342-0921

VACANT LAND

NEW - Arcadia - Beautiful, buildable lot in sm town atmosphere. Walk to Lk. Mich. & Lk. Arcadia. Tennis, clubhouse, boat slip. \$75,000. (1784957) Bob Weisbrodt, 649-1122.

NEW - Beautiful wooded building lot in the city of Frankfort, a rare find. Close to Lake MI beaches and downtown. \$39,900. (17485560) Sandy Jackson, 317-697-8921.

Private 82' frontage on beautiful Crystal Lake. Two rental cottages on property but could be removed for newer home. \$425,000. (1779936) Bob Weisbrodt, 649-1122.

Eighty-acre parcel with the north branch of the Platte River running through it. Lots of deer and grouse. \$199,900. (1784278) Gary Gordon, 944-2575.

1000' on M-115 / 1000' on King Rd. zoned comm. Between Crystal Mtn & Benzonia. Wooded level bldg site, high visibility. Triangular corner lot. \$90,000. (1780569) Bob Weisbrodt, 649-1122.

20 acres, 95% hardwoods, center of Benzie Co. Old fire tower is one of the highest points in the county. \$75,000. (1775003) Bob Weisbrodt, 649-1122.

Crystal Lake access with 20 ft. shared frontage & 1-acre bldg. site. Fully wooded on south-facing hillside on N. shore. \$65,000+. (1749673-74-75) Bob Weisbrodt, 649-1122.

Building site (1.75 acre) near Herring Lakes, conservancy paths, Lake Michigan, Frankfort and Elberta. \$24,500. (1779265) Sharon McKinley, 645-8026.

Kaleva - Two wooded lots. Tall white pines grace this well-shaded, level lot with city water and natural gas. \$5,000. (1785391) Bob Weisbrodt, 649-1122.

For Subscription Assistance call (888) 723-3592

17530
Beckett & Raeder

AFFIDAVIT OF PUBLICATION

PUBLIC HEARING NOTICE

Community Master Plans

PLEASE TAKE NOTICE that the Master Plans for Bear Lake Township and Pleasanton Township have been submitted for public comment to the interested entities as required under Section 41 of the Michigan Planning Enabling Act, and the respective Planning Commissions hereby welcome public comment on the Master Plan. A copy of the Master Plan is available at each Township Hall, or is available on the web at www.lakeand.org (click on the community name).

Bear Lake Township

Date: Tuesday, July 8, 2014

Time: 6:45 p.m.

Location: Bear Lake Township Hall, 7771 Lake Street
Township Clerk Telephone: 231-864-2360, ext. 10

Pleasanton Township

Date: Thursday, September 4, 2014

Time: 7 p.m.

Location: Pleasanton Township Hall, 8958 Lumley Rd
Township Clerk Telephone: 231-864-3238

Comments concerning the master plan, oral and written, from all interested citizens will be considered.

Each community will provide necessary reasonable auxiliary aids and services to individuals with disabilities at the meeting/hearing upon one weeks notice to the Clerk. Individuals with disabilities requiring auxiliary aids or services should contact the community using the telephone number listed for that community.

June 15, 2014-1T

370445

STATE OF MICHIGAN
County of Grand Traverse

John Totoraitis being duly sworn deposes and says the annexed printed copy of notice was taken from the Traverse City RECORD EAGLE, a newspaper printed and circulated in said State and County, and that said notice was published in said newspaper on the following dates:

06/15/2014

that he or she is the agent of the printers of said newspaper, and knows well the facts stated herein

Subscribed and sworn to before
this 16th of June, 2014 .

Dennis G. Thayer

Dennis G. Thayer
Notary Public, State of MI
County of Grand Traverse
10/08/2016
Acting in County of Grand Traverse



Classified MARKETPLACE

MONDAY • June 16, 2014

10

(231) 398-3119

Email: classmna@pioneergroup.com

Deadlines:

Tuesday - Friday	11:00am 1 Working Day Prior
Saturday, Monday	11:00am Friday
Legal Advertising	Noon 3 Working Days Prior
Classified Display Ads	11:00am 2 Working Days Prior
West Shore Shopper's Guide	2:00pm Tuesday

CANCELLATIONS OR CORRECTIONS

Cancellations or corrections must be received by 11a.m. the day before publication. The News Advocate is responsible only for the first day's incorrect ad. Liability for errors shall not exceed the cost of space in which the error or omission occurred.

PAYMENT: All ads must be pre-paid Visa, Mastercard, Discover, American Express, Check or Cash Prior to Deadline.

STANDARDS: The News Advocate reserves the right to edit or reject any ad at any time and to determine ad classification.

www.manisteenews.com/classifieds

Rates:

Manistee News Advocate:	15 Words or less \$11.50
West Shore Shopper's Guide:	15 Words or less \$11.50

Manistee News Advocate

75 Maple Street • Manistee, MI 49660

8:00am - 5:00pm Monday - Friday

(231)398-3119 • (231)723-3592 • (888)723-3592

Happy 35th Anniversary
Pat & Cindy Welsh • 6/16/1979



Cheers to many more!!

Love, Lauren & Erin

030 Special Notices

PUBLIC HEARING NOTICE Community Master Plans

PLEASE TAKE NOTICE that the Master Plans for Bear Lake Township and Pleasanton Township have been submitted for public comment to the interested entities as required under Section 41 of the Michigan Planning Enabling Act, and the respective Planning Commissions hereby welcome public comment on the Master Plan. A copy of the Master Plan is available at each Township Hall, or is available on the web at www.lakeistoland.org (click on the community name).
Bear Lake Township
Date: Tuesday, July 8, 2014
Time: 6:45 p.m.
Location:
Bear Lake Township Hall,
7771 Lake Street
Township Clerk Telephone:

030 Special Notices

231- 864-2360, ext. 10
Pleasanton Township
Date:
Thursday, September 4, 2014
Time: 7 p.m.
Location:
Pleasanton Township Hall,
8958 Lumley Rd
Township Clerk Telephone:
231-864-3238

Comments concerning the master plan, oral and written, from all interested citizens will be considered. Each community will provide necessary reasonable auxiliary aids and services to individuals with disabilities at the meeting/hearing upon one weeks' notice to the Clerk. Individuals with disabilities requiring auxiliary aids or services should contact the community using the telephone number listed for that community.

030 Special Notices

LOOK

GREAT BUY!!

RUN your 15 word Item For Sale ad for 3 days in the Manistee News Advocate for just \$7
Item must be under \$300 and price must be included in your ad. 1 ITEM PER AD!!
Add the West Shore Shoppers' Guide for an extra \$3 per week!!

For more info call Diana or Nikki at 398-3119
All ads must be prepaid

STATE OF MICHIGAN 19TH JUDICIAL CIRCUIT MANISTEE COUNTY PUBLICATION AND NOTICE OF FRIEND OF THE COURT ANNUAL STATUTORY REVIEW PUBLIC NOTICE

Annual Review of Performance Record of the Manistee County Friend of the Court.
Under Michigan law, the chief circuit judge annually reviews the performance record of the Friend of the Court. The review will be conducted on or about July 28, 2014. This review is limited by law to the following criteria: whether the Friend of the Court is guilty of misconduct, neglect of statutory duty, or failure to carry out the written orders of the court relative to a statutory duty; whether the purposes of the Friend of the Court Act are being met; and whether the duties of the Friend of the Court are being carried out in a manner that reflects the needs of the community. Members of the public may submit written comments to the chief judge relating to these criteria by July 21, 2014. Send your written comments, with your name and address, to: Hon. James M. Batzer, 19th Judicial Circuit, P.O. Box 484, Manistee MI 49660
June 9, 10, 13, 14, 16, 2014

SPECIAL SALES

MANISTEE AREA PUBLIC SCHOOLS COMPUTER HARDWARE SALE

Manistee Area Public Schools will be selling some computer hardware **Monday, June 16, 2014, from 9 a.m. to 3 p.m. in the Media Center of the Manistee Middle/High School, 525 Twelfth Street, Manistee, MI.** The following hardware will be for sale:
• A large quantity (500+) of Apple MacBook (13-inch Mid 2010). 2.4 Ghz Intel Core 2 Duo, 4GB RAM, 250GB HD. **\$365**
• 35 - Apple Macbook Pro (13-inch Early 2011). 2.3 Ghz Intel Core i5, 4GB RAM, 320GB HD. **\$450**
• Approx. 100 - Dell Latitude E5400. A mix of 2Ghz Intel

030 Special Notices

Core2 Duo, 2GB RAM, 80GB HD. Windows 7 Pro. **\$70.**
• Approx. 100 - Dell Latitude E5400. A mix of 2.26 Ghz Intel Core2 Duo, 3GB RAM, 150GB HD. Windows 7 Pro. **\$80**
• 17" LCD monitors. **\$20**

All hardware is sold in "as is" condition with no warranty or support. Macs come with Lion installed but can be upgraded for free to Mavericks via the Apple App Store. Cash and credit cards accepted. Credit cards will be assessed a 3% processing fee.

050 Help Wanted

BEST DRUG REHABILITATION is currently hiring for the following positions:
• Female Security Guard
• Female Patient Control
• Maintenance/Janitorial
• RN/LPN
• Filing Clerk/Data Entry

Please apply in person M-F 9 am to 4 pm at 300 Care Center Drive. Offering on the spot interviews. Applicants must be able to pass drug screening and background check. EOE

**OPEN ROUTES
SHOPPER Guide
walking routes
in Manistee
Immediate Opportunity
Weekend Delivery
Great for exercise or
as a summer job!
Apply in person at**

NEWS ADVOCATE
75 Maple Street

**CHILD FAMILY
SPECIALIST/BENZIE**
Early Head Start 40hrs/wk, 52 wks/yr. \$13.97/hr. Preferred: Bachelors Degree and experience working with the birth-three age group. Applicant must have a strength-based approach working with families; commitment to confidentiality; strong computer skills; ability to be a strong team player. EOE
Please submit Letter of Interest and Resume by 6/16 to: programsupport@nmcaa.net

DIRECT CARE WORKERS
Full time, part time sub positions needed in Manistee, Bear Lake, Onkama, and Benzonia area. Contact (231)882-7671 or (231)889-3657. Moore Living Connections.

SUMMER EMPLOYMENT
2 Positions - Building Trades/Forestry (firewood) Assistant and Cook/Maintenance supervise, teach, & complete projects with youth crew at Beaver Island Historic Light-house.
Employment by Northwest Michigan Works, Inc. Approx. 7 wks, July - August. Must enjoy supervising, teaching, working & living w/youth ages 18-21, M-F overnight rustic camp setting. No weekends, experience helpful. Wage + Room & Board + transportation. Interested persons should submit a letter of interest and resume to Ken Roehling @ 1209 S. Garfield Rd., Suite C., Traverse City, MI 49686 or call 231-922-3756 for assistance.

050 Help Wanted

MOORE LIVING CONNECTIONS JOB FAIR!

Moore Living Connections is committed to providing superior support and care to our fellow community members with developmental disabilities.

**IMMEDIATE INTERVIEWS!
FULL TIME POSITIONS
IN BENZIE COUNTY!
JUNE 16, 2014
9AM-5PM
MANISTEE OFFICE
238 PARKDALE AVE.
MANISTEE**

If you are interested in working with great people and with a great company, please apply!
Must have a high school diploma/GED and valid Michigan driver's license.

**Please contact
Sue Clements
at 231-882-7671**



PART TIME FRONT DESK & HOUSEKEEPERS

Apply Within Between
7am-3pm, Mon-Fri
at Super 8, Manistee
220 Arthur Street
US 31 N.
398-8888

PSYCHOLOGIST 9-P11

The Michigan Department of Corrections is accepting applications for Psychologist positions in Manistee and Kingsley, MI. The pay range is \$20.45 to \$35.95 an hour. The State of Michigan offers a wide range of benefits: health, vision, dental and 401K. Candidates must pass a pre-employment physical, drug screen, TB test and criminal history check. Candidates must possess a Michigan Limited or Full License.

To apply for this position please submit your application on the following website:
<http://agency.governmentjobs.com/michigan/default.cfm>
A Drug Free and Equal Opportunity Employer

**QUALIFIED HOUSEKEEPERS
NEEDED** to clean vacation rentals. Prior cleaning experience and reliable transportation a must. Drop resume off at 113 Maple Street, Manistee or email one to: rentals@ilovemanistee.com

WRITER WANTED:
THE Benzie County Record Patriot is looking for a stringer writer to help preview and cover local events this summer. Must be able to work well on a deadline and independently. Photography skills are a plus. Send resumes and writing samples to Editor Michelle Graves mgraves@pioneergroup.com or mail to 75 Maple St. Manistee, MI 49660.



**Meet
Holly &
Missy**



Holly and Missy are seven year old lab mixes. These super sweet girls love to go for walks with the volunteers, they have great personalities and always have a smile on their face! They have a special adoption fee of just \$75 each.

**Homeward Bound
(231)723-PETS**

SUDOKU

THE SAMURAI OF PUZZLES By The Mephram Group

Level:

1 2
3 4

6		3	4			2		
			2	8		6	4	7
				9				
		2	7					
1								8
						1	4	
					4			
8	7	6	2		3			
		5			8	3		2

Complete the grid so each row, column and 3-by-3 box (in bold borders) contains every digit, 1 to 9. For strategies on how to solve Sudoku, visit www.sudoku.org.uk

SOLUTION TO
SATURDAY'S PUZZLE

3	5	6	2	9	1	7	8	4
8	7	2	5	4	6	1	9	3
1	4	9	3	7	8	2	6	5
6	8	7	1	2	3	5	4	9
4	3	1	9	8	5	6	7	2
2	9	5	4	6	7	8	3	1
5	6	4	8	1	9	3	2	7
7	2	3	6	5	4	9	1	8
9	1	8	7	3	2	4	5	6

6/16/14

© 2014 The Mephram Group. Distributed by Tribune Content Agency. All rights reserved.

SPONSORED BY



14093 Caberfae Hwy., Wellston

We just SOLD Another One!



(231)723-6100
(231)889-0341
Open 7 days/week

We were involved in the sale of this property and we'd be happy to help you sell your property too!

www.c21boardwalk.com

ASTROLOGY

MONDAY, JUNE 16, 2014

GEMINI (May 21-June 20) — Ignore anyone making derogatory comments. It's your turn to be in the limelight. Someone with similar views will be interested in you personally and professionally.
CANCER (June 21-July 22) — Get together with friends or relatives and figure out how to care for a loved one who needs assistance. Sharing responsibilities will help you develop greater respect for each other.
LEO (July 23-Aug. 22) — If you are faced with opposition, consider that it could be your fault. Your intentions may be good, but if you are too aggressive or demanding, you only create friction. Diplomacy will be required.
VIRGO (Aug. 23-Sept. 22) — Implementing a new nutritional regimen into your daily routine will have health benefits if you practice moderation and monitor the results until you reach a perfect balance.
LIBRA (Sept. 23-Oct. 23) — Take time out to socialize and nurture your personal dreams, hopes and wishes. If you are

single, mingle, and if you are part of a couple, plan a romantic evening.

SCORPIO (Oct. 24-Nov. 22) — You can't please everyone, so do what you can to satisfy your own needs. Don't fall prey to guilt being directed at you by others. Updating your image will give you a positive boost.

SAGITTARIUS (Nov. 23-Dec. 21) — If you are unclear about what is happening around you, get involved. Check out the doings at your local community center, or sign up for a special-interest course.

CAPRICORN (Dec. 22-Jan. 19) — Don't give up on your dreams. Success doesn't happen by accident. Be prepared to work hard and make the changes needed to fulfill your ideals.

AQUARIUS (Jan. 20-Feb. 19) — Don't have any qualms about and colleagues. Networking is an speaking your mind. You may excellent how receive some negative feedback, but trying to hide your feelings improvement. An alliance will won't help resolve a situation that is develop with someone you meet.

PISCES (Feb. 20-March 20) — Be a participant, not a spectator. Rumors and gossip will spread Get into the spirit of the moment and like wildfire. Don't repeat or believe agree to take on a new challenge. what you hear. Your intuition will Having the right attitude is just as help you decide how to handle vital as the skills you possess.



BERNICE BEDE O SOL
Horoscope

what's happening and what to do about it.

ARIES (March 21-April 19) — Run your ideas by your peers and colleagues. Networking is an speaking your mind. You may excellent how receive some negative feedback, but trying to hide your feelings improvement. An alliance will won't help resolve a situation that is develop with someone you meet.

TAURUS (April 20-May 20) — Be a participant, not a spectator. Rumors and gossip will spread Get into the spirit of the moment and like wildfire. Don't repeat or believe agree to take on a new challenge. what you hear. Your intuition will Having the right attitude is just as help you decide how to handle vital as the skills you possess.

050 Help Wanted

RETAIL CLOTHING MOMENTUM

downtown Frankfort
and Glen Arbor
year-round & seasonal

Supervising Manager
\$29-37K

Asst Managers &
Sales Assoc
Great Pay + BONUS

Type Frankfort location &
position in subject field
momentumtcjobs@gmail.com

TEAM ELMER'S IS looking for RediMix drivers in the Manistee area. Qualifications include a CDL A or B with good driving record for past 5 years, proven ability to work with customers, and must pass physical and drug screen. Experienced preferred, full time position available. Please apply in person at 1200 Caberfae Hwy. Manistee, MI 49660.

110 For Rent

FOR RENT, 2 bedroom, spacious, upstairs apartment. Completely redecorated, new carpeting. \$600 rent includes heat, water, stove & refrigerator. Call or text cellphone 231-563-3840 or call 723-9067.

**UPSTAIRS APARTMENT IN
HOUSE FOR RENT-**
2BR, partially furnished, water/garbage included. \$475/mo.
1020-1/2 Ramsdell, Manistee.
231-723-7002

NORTHSIDE

2BR 2ND floor.
Knotty pine panel, quiet only
References and deposit
\$445/mo plus utilities
(231)633-9974

PUBLISHER'S NOTICE

All real estate advertising in this newspaper is subject to the Fair Housing Act which makes it illegal to advertise "any preference, limitation or discrimination based on race, color, religion, sex, handicap, familial status or national origin, or an intention, to make any such preference, limitation or discrimination." Familial status includes children under the age of 18 living with parents or legal custodians, pregnant women and people securing custody of children under 18. This newspaper are available on an equal opportunity basis. To complain of discrimination, call HUD toll-free at 1(800)669-9777. The toll-free telephone number for the hearing impaired is 1(800)927-9275



**SEASONAL MARINA
RIVERSIDE Motel & Marina**
Includes pool, bath, picnic, barbeque, and 30'.
\$1000
231-723-3554

170 Items for Sale

**RASPBERRY PLANTS FOR
sale.** \$1/shoot.
Call Joan at (231)723-3846



SOLID OAK ROCKING chair
in good condition.
\$75.00

Getting ready for garage sale
so watch for more furniture.
Call 398-3115 to set up appt
to see (in Manistee).



VINTAGE (1950) RADIO
Flyer Wagon.
\$125.00 or reasonable offer.
(231)398-3115
See in Manistee

GARAGE SALE

FOUNTAIN

6/18 - 6/23.
4855 N. Benson Rd.
8am - 4pm.
Rain or Shine.
400 pieces of Nippon
Geisha Girl Porcelain,
Nortake China, Lenox
crystal, antiques, books,
electronics, luggage,
linens, many household
items.

999 LEGALS

section; thence, along the East line of said Southwest 1/4 of the Southwest 1/4 N 00 degrees 23 minutes 43 seconds E, 224.81 feet (recorded as 225.00 feet) to the Point of Beginning, said point beginning on the South line of a parcel previously staked and recorded in Liber 211 Page 683, Benzie County Records; thence, along said South line, N 89 degrees 11 minutes 29 seconds W, 271.67 feet; thence N 00 degrees 23 minutes 39 seconds E, 390.05 feet to a point on the extension of the South line of a parcel previously surveyed and recorded in Liber 291, Page 350, Benzie County Records; thence, along said South line extension and said South line, S 89 degrees 28 minutes 43 seconds E, 366.80 feet to the center line of US-3 1; thence, along said centerline, along the arc of a curve to the right (R=1432.39 feet, 1=15 degrees 43 minutes 50 seconds, Chord S 00 degrees 47 minutes 59 seconds E, 392.03 feet) a distance of 393.26 feet to the South line of said parcel previously recorded in Liber 211, Page 683; thence, along said South Line, N89 degrees 11 minutes 29 seconds W, 103.30 feet to the Point of Beginning.

EXCEPT: The Southerly 18 rods lying West of US 31 in the Southeast 1/4 of the Southwest 1/4 of Section 13, Town 26 North, Range 15 West. The redemption period shall be 6 months from the date of such sale, unless determined abandoned in accordance with MCLA 600.3241a, in which case the redemption period shall be 30 days from the date of such sale. If the property is sold at foreclosure sale under Chapter 32 of the Revised Judicature Act of 1961, pursuant to MCL 600.3278 the borrower will be held responsible to the person who buys the property at the mortgage foreclosure sale or to the mortgage holder for damaging the property during the redemption period.

Dated: June 4, 2014
For more information, please call:
FC H (248) 593-1300
Trott & Trott, P.C.
Attorneys For Servicer
31440 Northwestern Hwy
Ste 200
Farmington Hills, Michigan
48334-5422
File #440701F01
June 4, 11, 18, 25, 2014

NOTICE OF MORTGAGE FORECLOSURE SALE
THIS FIRM IS A DEBT COLLECTOR ATTEMPTING TO COLLECT A DEBT. ANY INFORMATION WE OBTAIN WILL BE USED FOR THAT PURPOSE. PLEASE CONTACT OUR OFFICE AT THE NUMBER BELOW IF YOU ARE IN ACTIVE MILITARY DUTY.
ATTN PURCHASERS: This sale may be rescinded by the foreclosing mortgagee. In that event, your damages, if any, shall be limited solely to the return of the bid amount tendered at sale, plus interest.

MORTGAGE SALE - Default has been made in the conditions of a mortgage made by Gregory L. Brice, a single person, original mortgagor(s), to National City Mortgage a Division of National City Bank, Mortgagee, dated October 2, 2006, and recorded on October 10, 2006 in instrument 2006R05649, in Benzie county records, Michigan, and assigned by mesne assignments to U.S. BANK, NATIONAL ASSOCIATION, AS TRUSTEE FOR THE HOLDERS OF THE SPECIALTY UNDERWRITING AND RESIDENTIAL FINANCE TRUST, MORTGAGE LOAN ASSET-BACKED CERTIFICATES, SERIES 2007-BC2 as assignee as documented by an assignment dated May 28, 2014 , on which mortgage there is claimed to be due at the date hereof the sum of One Hundred Fifty-Nine Thousand Four Hundred Eighty-Five and 15/100 Dollars (\$159,485.15).

Under the power of sale contained in said mortgage and the statute in such case made and provided, notice is hereby given that said mortgage will be foreclosed by a sale of the mortgaged premises, or some part of them, at public vendue, at the place of

999 LEGALS

holding the circuit court within Benzie County, at 10:00 AM, on July 16, 2014.

Said premises are situated in Township of Platte, Benzie County, Michigan, and are described as: **165 feet East and West by 264 feet North and South in the Northwest corner of the Northwest 1/4 of the Northeast 1/4 of Section 16, Town 27 North, Range 14 West**

The redemption period shall be 6 months from the date of such sale, unless determined abandoned in accordance with MCLA 600.3241a, in which case the redemption period shall be 30 days from the date of such sale. If the property is sold at foreclosure sale under Chapter 32 of the Revised Judicature Act of 1961, pursuant to MCL 600.3278 the borrower will be held responsible to the person who buys the property at the mortgage foreclosure sale or to the mortgage holder for damaging the property during the redemption period.

Dated: June 18, 2014
For more information, please call:
FC X (248) 593-1302
Trott & Trott, P.C.
Attorneys For Servicer
31440 Northwestern Hwy
Ste 200
Farmington Hills, Michigan 48334-5422
File #431634F01
June 18, 25, 2014
July 2, 9, 2014

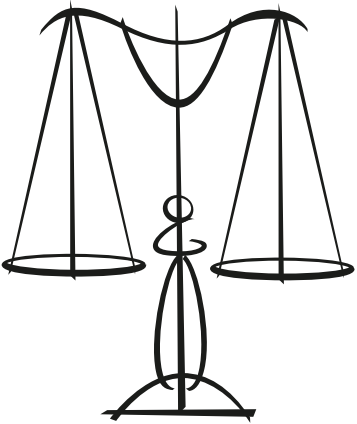

999 LEGALS

MEETINGS/HEARINGS

PUBLIC HEARING NOTICE
COMMUNITY MASTER PLAN

PLEASE TAKE NOTICE that the Master Plans for Bear Lake Township and Pleasanton Township have been submitted for public comment to the interested entities as required under Section 41 of the Michigan Planning Enabling Act, and the respective Planning Commissions hereby welcome public comment on the Master Plan. A copy of the Master Plan is available at each Township Hall, or is available on the web at www.lakeistoland.org (click on the community name).

Bear Lake Township
Date: Tuesday, July 8, 2014
Time: 6:45 p.m.
Location: Bear Lake Township Hall, 7771 Lake Street
Township Clerk Telephone: 231-864-2360, ext. 10

Pleasanton Township
Date: Thursday, September 4, 2014
Time: 7 p.m.
Location: Pleasanton Township Hall, 8958 Lumley Rd
Township Clerk Telephone: 231-864-3238

Comments concerning the master plan, oral and written, from all interested citizens will be considered. Each community will provide necessary reasonable auxiliary aids and services to individuals with disabilities at the meeting/hearing upon one weeks' notice to the Clerk. Individuals with disabilities requiring auxiliary aids or services should contact the community using the telephone number listed for that community.

June 18, 2014



AUTO REPAIR

AUTO REPAIR: BENZIE AUTOMOTIVE. Complete Auto Parts & Repairs We service Domestic/foreign cars, Trucks. Engine overhaul. Transmissions, brakes, exhaust systems, etc. Wholesale/retail auto parts, machine shop, Mufflers come w/lifetime warranty. 25% off Exhaust Struts, Brake Parts, Welding Supplies & Gasses. We are between Elberta & Arcadia just off M22 2156 Herring Road. 231-352-9012, 231-352-7048

POWER WASHING

PRESSURE WASHING & WINDOW CLEANING
Residential, Commercial
Gutter Cleaning
Cleaning from the roof down
Deck cleaning & staining
Log homes: cleaning & staining
All Bright Pressure Washing
www.allbrightpressurewashing.com
(231)670-4047

COMPUTER SERVICES

COMPUTER / WEB SITE SERVICES
Consulting, technical support, & training for Macintosh & Windows computers & the Internet, featuring on-site service. Annual computer tune-ups. Custom and mobile Web sites and domain services.
Jim Stamm, ATI Consulting
882-5673, www.atc.biz

PAINT/RESTORATION SVCS

DID YOU KNOW THAT: "OLEN'S TALK OF THE TOWN PAINTING"

Offers

- Interior Painting
- Exterior Painting
- Powerwashing
- Free Estimates
- Professional Service

Call 231-299-4934 or 231-301-1415
talkofthetownpainting@hotmail.com
Facebook.com/Olens.Painting

WINDOWS

FACTORY DIRECT VINYL REPLACEMENT WINDOWS
Installation available

Call today for a free estimate
231-378-2936
Email Tyson
Tyson@cbssolar.com
Visit our website at
www.cbssolar.com
MI Saves financing available starting at 4.9% interest

YOUR BUSINESS HERE! IN COLOR!

CALL TODAY (231) 352-9659

Family-Owned, Michigan-Based Real Estate Company Since 1929

RealEstateOne.com

231-882-4449 231-352-4449
57 N. Michigan Ave., Beulah 323 Main St., Frankfort
OFFICES IN TRAVERSE CITY • BELLAIRE • ELK RAPIDS • EMPIRE • CHARLEVOIX

<p>BED & BREAKFAST. Turnkey Bed & Breakfast. Victorian beauty w/4-BR's and owners suite. Just 4 blks from Lake Mich. & 2 blks from downtown Frankfort. Motivated. (1784561/559) 5 BR / 3.5 BA \$449,900 Sandy Jackson, 317-697-8921</p>	<p>HOUSE & GUEST HOUSE. Two houses for the price of one. Adorable house and guest house. Updated kitchen/baths, HW floors, gas fireplace, 3rd BR & full bath in guest house. (1785633) 2 BR / 1 BA \$149,900 Rebecca Cole, 383-2881</p>	<p>COMMERCIAL - 8.59 ACRES. All buildings including all 3 homes, outbuildings, warehouse & retail store, brooks, ponds & waterfalls. (1722326) \$989,000 Jon Dayton, 620-2683</p>
<p>RANCH IN QUIET SETTING in rural Beulah. Good location, 1 mile from Benzie Central Schools. Home has an open concept, 3-acre lot mostly open with some pines. (1784693) 4 BR / 1.75 BA \$98,000 Ben Ewing, 616-255-1013</p>	<p>HOME NEAR LAKE MICH. Manufactured home on two lots in neighborhood near steps to lake. Garden area. Sets back from road with trees for privacy. Fkft/Elberta schools. (17855564) 3 BR / 2 BA \$89,000 Sharon McKinley, 645-8026.</p>	<p>FRANKFORT COMMERCIAL Attractive, well insulated 3,000 sq. ft. metal building ready for your business or storage. (1741467) \$169,900 Dennis and Beth, 651-9407</p>
<p>PANORAMIC VIEWS. Lovely year-round home overlooking beautiful Crystal Lk. 3 golf courses, orchards & pines. Totally remodeled inside & out. Brick ranch w/31 acres. (1749730) 3 BR / 2 BA \$990,000 Sandy Jackson, 317-697-8921</p>	<p>BEACH WALK-OUT UNIT perfect for weekend get-away on the beach in Frankfort. Enjoy many Harbor Lights Resort amenities - indoor pool / spa, beach & picnic area. (1776322) 1 BR / 1 BA \$219,000 Steve Campbell, 651-9497</p>	<p>BRING OFFER & TOOLS! Bank-owned. US-31 frntg on 2.5 ac. 1600 sf comm bldg, 980 sf fixer home, 900 sf pole barn, 200 sf storage shed. Comm. bldg w/ updates & improvements. (1779670) \$80,000 Kathy Neveu, 342-0921</p>
<p>CRYSTAL LAKE VIEW. Make God's house your new home. Room to grow on 2 ac. Spectacular view, "planned for" long before the church bldg., tells a new story every day. (1780618) 0 BR / .5 BA \$175,000 Carolyn Lalas, 231-651-0099</p>	<p>FULLY REMODELED 2013. Turn-of-the-century Frankfort home. New siding, roof, doors, Low-E windows & decks. Interior being completed. Near high school & beach. (1783025) 3 BR / 1 BA \$159,000 Ben Ewing, 616-255-1013</p>	<p>VACANT LAND</p> <p>NEW - Arcadia - Beautiful, buildable lot in sm town atmosphere. Walk to Lk. Mich. & Lk. Arcadia. Tennis, clubhouse, boat slip. \$75,000. (1784957) Bob Weisbrodt, 649-1122.</p> <p>NEW - Beautiful wooded building lot in the city of Frankfort, a rare find. Close to Lake MI beaches and downtown. \$39,900. (17485560) Sandy Jackson, 317-697-8921.</p>
<p>LOWER HERRING LAKE. Just steps to the lake from this newer cottage w/fireplace & open floor plan. Wooded setting w/access for swimming, kayaking & public launch. (1777135) 2 BR / 2 BA \$139,900 Bob Weisbrodt, 649-1122</p>	<p>NEAR CRYSTAL MTN. Two 2 BR houses w/pole barn on 5 ac. Combined rental income of \$1400/mo. Near Betsie River, state land & ORV trls. Poss. L/C - make offer. (1745535) 2 BR / 1 BA \$129,900 Ben Ewing, 616-255-1013</p>	<p>Private 82' frontage on beautiful Crystal Lake. Two rental cottages on property but could be removed for newer home. \$425,000. (1779936) Bob Weisbrodt, 649-1122.</p> <p>Eighty-acre parcel with the north branch of the Platte River running through it. Lots of deer and grouse. \$199,900. (1784278) Gary Gordon, 944-2575.</p>
<p>MONEY-MAKER IN ELBERTA \$1,900 a month rental income on this three-unit multi-family. Many updates and upgrades have been made. (1720391) MULTI-FAMILY \$124,900 Sandy Jackson, 317-697-8921</p>	<p>GREAT STARTER with first floor bedroom. Upgrades include plumbing & electric. Year 'round home near Betsie Bay, Betsie Valley Trail, Lake Mich. beaches & shopping. (1781803) 3 BR / 1 BA \$97,900 Sandy Jackson, 317-697-8921</p>	<p>1000' on M-115 / 1000' on King Rd. zoned comm. Between Crystal Mtn & Benzonia. Wooded level bldg site, high visibility. Triangular corner lot. \$90,000. (1780569) Bob Weisbrodt, 649-1122.</p> <p>20 acres, 95% hardwoods, center of Benzie Co. Old fire tower is one of the highest points in the county. \$75,000. (1775003) Bob Weisbrodt, 649-1122.</p>
<p>COMFORTABLE & COZY. Great for a starter home or for that great family retreat. Close to Michigan beaches, parks, shopping, etc. (1781804) 2 BR / 1 BA \$69,900 Sandy Jackson, 317-697-8921</p>	<p>HUNT-FISH-SLED-RELAX. Affordable Up-North hunting, fishing & snowmobiling dream! Well maintained mobile home on 5 wooded (beech & maples) acres w/an insulated, heated pole barn. (1783500) 2 BR / 1 BA \$65,900 Jon Zickert, 631-1337</p>	<p>Crystal Lake access with 20 ft. shared frontage & 1-acre bldg. site. Fully wooded on south-facing hillside on N. shore. \$65,000+. (1749673-74-75) Bob Weisbrodt, 649-1122.</p> <p>Building site (1.75 acre) near Herring Lakes, conservancy paths, Lake Michigan, Frankfort and Elberta. \$24,500. (1779265) Sharon McKinley, 645-8026.</p> <p>Kaleva - Two wooded lots. Tall white pines grace this well-shaded, level lot with city water and natural gas. \$5,000. (1785391) Bob Weisbrodt, 649-1122.</p>

For Subscription Assistance call (888) 723-3592

Arcadia Township Planning Commission

Meeting Minutes

August 6, 2014

Members present: Brad Hopwood, Greg Wisner, Chip May and Kirk Urban. John Sievert absent.

Others present: Jan Hopwood, Joel Anhalt, Bonnie Cole, Dale Schnieder, Carol Schnieder, Connie Yolles and Randal Tamaford.

Meeting called to order by Chairman Hopwood @ 7:05 pm.

Pledge of Allegiance said.

Chairman Hopwood thanked everyone for attending.

The Consent Agenda was passed by unanimous consent.

Business:

Note: Materials pertaining to "AG" and "Marina" revisions in draft Master Plan had not been previously distributed to PC members as anticipated by the Chair.

- Open Space and Clustering in "AG"
- "Marina District"
- Craig Rolfe's comments re: Draft Master Plan
- Dr. Anhalt- Reported he is working through the process.
- Arcadia Township Capital Improvement Plan- Tamara passed out her plan and wants to PC Board to review and comment.
- GAAMP Nothing new. Will hold off until Master Plan is approved.

Public Hearing: Draft Master Plan

- Dale Schneider supported having a water front restaurant with a deck. Also wanted clarification on density and clustering in "AG", and supports such changes.
- Connie Yolles concerned about parking issues in Marina District area.
- Randal Tamaford mentioned other towns have 2 story buildings on their water fronts.
- Randal Tamaford wanted to know where he could find a copy of full Master Plan Draft. Chairman Hopwood referred him the website www.lakeistoland.org
- Connie Yolles asked what is the population of Township. 624.
- Randal Tamaford suggested adding speed bumps at the turn around on Lake Street.

Chairman Hopwood recessed Public Hearing @7:28 pm.

Master Plan Adoption Action

It was determined that the Draft is not ready for adoption. Given the PC had not received the materials in advance a Work Secession is scheduled for August 20, 2014. @ 7:00pm.

Administrator's report- issued 1 permit today. 14 permits so far this year.

Public Comments:

Maggie Eckels asked for an update on DNRNRTF Beach Grant. DNR Land Trust Fund Grant has been applied for. GTRLC is committed to raising funds for the 25% match if Grant is awarded.

Bonnie Cole questioned why the Grant could not fix Sunset Station. Chairmen Hopwood says Township doesn't own that property.

Meeting adjourned @8:04pm. Motion by Kirk Urban- Second by Greg Wisner, AIF.

Respectfully Submitted,

Special Meeting/Work Session August 20th, 2014 7:00pm.

Next regular scheduled meeting September 3, 2014 @ 7:00pm.

Arcadia Township Planning Commission

Meeting Minutes- Draft

September 3, 2014

Members present: Brad Hopwood, Greg Wisner, Chip May and John Sievert. Kirk Urban absent.

Others present: Jan Hopwood and Tamara Buswinka

Meeting called to order by Chairman Hopwood @ 7:00 pm.

Pledge of Allegiance said.

Approved consent agenda. Unanimous consent.

Business:

- Arcadia Bluffs- Going ahead with the other 4 cottages, additional parking and an addition to main building.
- Arcadia Township Capital Improvement Plan- Tamara will send to Arcadia Township Board.

Master Plan Resolution:

- Chair Hopwood presented the Master Plan Resolution (attached)
Hopwood, yay
May, yay
Wisner, yay
Sievert, yay
Urban, absent

The Resolution is adopted and will be sent to Arcadia Township Board for consideration.

Administrator's report- Has called on Northwood Cafe/Camp, due to some concerns on the change of the building's usage.

Meeting adjourned @8:05pm.

Next regular scheduled meeting October 1, 2014.

Respectfully Submitted,

Arcadia Township Hall
September 11, 2014 – 7:00 P.M.
Public Hearing/Board Meeting Minutes
3422 Lake Street, Arcadia, Michigan 49613

Present: Doug Carter/ Supervisor, Patrice Wisner/Clerk, Robert Holmes/Treasurer, Greg Wisner/Trustee, Mike Cederholm/Trustee.

Guests: 16

Call to order 7:00pm and Pledge of Allegiance

2014-2015 Budget Public Hearing – Holmes presented budget for 2014-15 including Road Millage funds. No public comment. G. Wisner motion to accept 2014-15 Budget/General Appropriations Act Resolution, Cederholm 2nd, Roll Call Vote, AIF. Public hearing regarding 2014-15 budget is closed 7:05pm.

Public comments on agenda items:

Approval/Amendments to the agenda: unanimous consent

Treasurer's Report – filed as submitted

Approval Meeting Minutes – August 14, 2014 amended to add: \$13,640 public safety grant awarded to Fire Department business for generator and cement pad for emergency shelter and add “a petition to elect a Parks and Rec commission was turned in” to Public Comment. Carter made motion to accept minutes as amended, G. Wisner 2nd, AIF.

Correspondence –

Committee and Department Reports

Marina and Harbor –

Planning Commission - G. Wisner reported that the Master Plan has been adopted at a regular meeting on September 3, he recommends that the Board approve and adopt the plan. G. Wisner made a motion for the board to accept the resolution approving the New Arcadia Township Master Plan, P. Wisner 2nd, roll call vote, AIF.

Fire Department – Fire Chief Wes Hull reported 3 medical/1 fire runs. Open House in October to celebrate 50 years. Fire house needs new exit doors, estimated to cost \$1000 to replace. Carter supports the replacement.

Grants – Carter - SAW grant not granted for Water Shed, but granted for Sewer study.

Cemetery -

Historical Commission – D. Eckhout reports that the commission met in August. Repairs to the ramp will be completed this fall. Museum is closed for the season. New brochure for giving is in the works.

Traffic Safety Committee -

Old Business

- **Recycle Program** - Sarah Archer, coordinator was present to give a report on the recycling program in Arcadia. Written report distributed. 188 tons of recycle materials have been collected since April. Increase will only be \$3 per household. She is asking for a commitment from the Board to approve the resolution and enter into an agreement with Manistee County from January 1, 2015 to December 31, 2015. D. Carter motion to accept resolution, G. Wisner 2nd, roll call vote, AIF.
- **Ordinance Enforcement officer** – D. Eckhout reported that the situation on Erdman Road has been resolved and cleaned up satisfactorily. No new complaints.
- **Kenny Messer Memorial Boat Launch Sign** – Carter made motion to have a new sign made and freshen current sign with the cost not to exceed \$1600, Holmes 2nd, AIF. Carter and Tom McCraner to replace the 4x4 posts.

New Business

Audit – P Wisner reports that Capital Asset Management, Employee, EFT, Conflict of Interest and Fund Balance policies need to be in place to meet Township fiscal responsibility. Samples submitted. Policies to be reviewed at future meetings to comply with next year's audit.

Assessor – Public records inspection Policy. The assessor will meet with any person upon request at the Arcadia Twp offices. The records are kept in Ludington at his office. Carter made a motion to accept the policy, G. Wisner 2nd, AIF.

Glovers Lake Road Work – Elmers will begin work on Glovers Lake Road on September 21. Pavement will extend 3 feet on each side up to Gilbert Road, 1 foot thereafter. Carter recommends that the Township pay for the road to be widened 2 feet from M-22 to St. Pierre at a cost of \$14K. G. Wisner stated it would support the “walkable community” and is a good economic decision. Holmes stated he is in favor at least up to St. Pierre because of foot and bike traffic safety. Cederholm questioned phone lines being too close. Carter asked for public comment.

November Election – P. Wisner reports that absentee ballots will be available September 19. She will set schedule for

public access.

Dumpster Day – Discussion. Set for September 27 8:00 a.m. to noon.

Petition – Parks and Recreation – P. Wisner reports there were enough legal signatures and the petition is valid. If approved, the P & R. commission will have its own officers, clerk and budget. The commission officials are elected. Carter motioned to accept the resolution to approve ballot proposal a vote by the registered voters in the Township of Arcadia Park Commission at the next regular election to be held in the Township of Arcadia, Cederholm 2nd, roll call vote, AIF.

Public Comment –

Meeting adjourned by Carter at 8:45 p.m, unanimous consent.

Respectfully Submitted, Patrice C. Wisner/Clerk

TOWNSHIP OF ARCADIA
COUNTY OF MANISTEE, STATE OF MICHIGAN

**Arcadia Township Planning Commission Resolution Approving New Arcadia
Township Master Plan**

WHEREAS, the Michigan Planning Enabling Act (MPEA) authorizes municipal planning commissions to prepare a "master plan" pertinent to the future development of the municipality; and

WHEREAS, the Arcadia Township Planning Commission has prepared a draft master plan for Arcadia Township as part of a regional planning collaboration known as the Lakes to Land Regional Initiative, to update and replace the 2004 Arcadia Township Master Plan; and

WHEREAS, on September 12, 2013 the Arcadia Township Board authorized the distribution of the draft new Arcadia Township Master Plan to the general public and the various entities as required by the MPEA, for review and comment purposes; and

WHEREAS, the proposed new Arcadia Township Master Plan was made available to the various entities and the general public as required by the MPEA, and a public hearing thereon was held by the Planning Commission on July 2, 2014 pursuant to notice as required by the MPEA; and

WHEREAS, the July 2, 2014 public hearing was recessed to and continued at a regular meeting of the Planning Commission on August 6, 2014, to further consider comments and several minor revisions to the proposed Master Plan; and

WHEREAS, the Planning Commission finds the proposed Master Plan as submitted for and revised pursuant to the public hearing is desirable and proper, and furthers the land use and development/preservation goals and strategies of the Township;

NOW, THEREFORE, the Arcadia Township Planning Commission hereby resolves to approve the proposed new Arcadia Township Master Plan as submitted for and revised pursuant to the public hearing, including all of the text, charts/tables, maps, and descriptive and other matter therein intended by the Planning Commission to form the complete Master Plan, including the Arcadia Township Future Land Use map, and recommends final adoption of same by the Arcadia Township Board.

CERTIFICATE

I hereby certify the foregoing resolution was adopted by a majority of the members of the Arcadia Township Planning Commission by a roll call vote at a regular meeting of the Commission held on September 3, 2014 in compliance with the Open Meetings Act.

Hopwood - yes
Sievert - yes
Mays - yes
Urban - Absent
Wisner yes

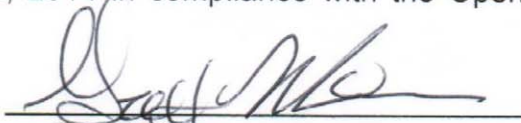

Greg Wisner
Arcadia Township Planning
Commission Secretary

Motion by Hopwood second Wisner

ARCADIA TOWNSHIP

MANISTEE COUNTY, STATE OF MICHIGAN

Township Board Resolution Approving New Arcadia Township Master Plan

WHEREAS, on July 2, 2014 the Arcadia Township Planning Commission held a public hearing on the proposed new Arcadia Township Master Plan developed as part of a regional planning collaboration known as the Lakes to Land Regional Initiative, to update and replace the 2004 Arcadia Township Master Plan, and continued that public hearing at its next regular meeting on August 6, 2014 to further consider comments and several minor revisions to the proposed Master Plan, in accordance with all applicable procedures set forth in the Michigan Planning Enabling Act (*MCL 125.3801 et. seq.*); and

WHEREAS, pursuant to the public hearing and further discussion at its regular meeting on September 3, 2014 the Arcadia Township Planning Commission on that date adopted a resolution approving the proposed new Arcadia Township Master Plan as submitted for and revised pursuant to the public hearing, including all of the text, charts/tables, maps and descriptive and other matter therein intended by the Planning Commission to form the complete Master Plan, including the Arcadia Township Future Land Use map, and recommending final approval/adoption of same by the Arcadia Township Board; and

WHEREAS, the Arcadia Township Board has previously by resolution asserted its right to approve or reject a Master Plan approved by the Planning Commission; and

WHEREAS, the Township Board has reviewed the proposed new Master Plan approved by the Planning Commission, and now desires to formally express its approval of same;

NOW, THEREFORE, the Arcadia Township Board hereby resolves to approve and adopt the new Arcadia Township Master Plan as approved and recommended to the Township Board by the Planning Commission on September 3, 2014, including the Future Land Use map incorporated therein, as an update and replacement of the existing 2004 Arcadia Township Master Plan, effective this September 11, 2014.

CERTIFICATE

I hereby certify that the foregoing Resolution was adopted at a regular meeting of the Arcadia Township Board held on September 11, 2014 in accordance with the Open Meetings Act of the State of Michigan.

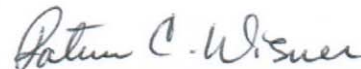

Patrice C. Wisner, Clerk
Arcadia Township